

Further evidence in relation to Premises Licence Variation – The Ark, London Street Andover
Licensing hearing 27th March 2023

Submitted by PC 2903 Brian Swallow, representing the Chief Officer of Police for the Hampshire & Isle of Wight Constabulary (A responsible Authority)

Date of Submission – 10th March 2023

Explanation of contents:

NTE = Night Time Economy

DTE = Day Time Economy

Data produced using Business Objects programme from the data inputted into Niche Record management Systems (RMS) (police incident data base)

The attached pages are the summery and collation of incidents. The full report including all incidents runs at 481 pages and contains sensitive material . As such, this will not be disclosed but can be made available to view to committee members at the hearing.

The time / date range for incidents was run from 10/3/22 – 00:00 > 09/3/23 – 23:39 and was made at 14:37 on 10/3/23

To determine what constitutes a NTE incident, Hampshire constabulary use the following method:

To qualify:

A NTE Occurrence must have occurred between 19:00 and 07:00 Monday to Sunday. And associated with at least two of the four following criteria :

- Occurred in a known NTE location (streets identified in 2017 utilizing Google Maps)
- Linked to a licensed premises (Both on & off sales of alcohol and / or Late Night refreshment
- Be a relevant crime or ASB
- Or involve alcohol and or drugs (affected by any party involved in the incident)



Andover Town Centre Night-Time Economy (NTE)

Report date parameters 10/03/2022 00:00:00 to 09/03/2023 23:59:59

DataMart Refresh 09/03/2023

Document name	Andover Town Centre Night-Time Economy (NTE)
Report frequency	Refreshed 5 nights a week, Sunday through Thursday
Universe	CorpServ
Report details	Shows NTE data in Andover Town Centre NTE only and covers the streets and licensed premises (on and off license) in the NTE zone defined by the team of the Force Licensing Inspector.
Contact	Performance & Consultation team
Report built	15/03/2016 Jenny Matthews & Colin Roberts
Amendments	No RMS Master Occurrence numbers, location Common Name or Location House Name data had been supplied for this report at the time of building. CR 15/03/2016. Demerged OCC No too comply with BO 3.1 upgrade - DG - 12/07/2016
Page 2	Variable added to group nights e.g. Mon hours 19,20,21,22,23 and Tue hours 0,1,2,3,4,5,6 grouped as Mon/Tue. CD 15/03/2017



Summary of Andover Town Centre Night-Time Economy (NTE)

Report date parameters 10/03/2022 00:00:00 to 09/03/2023 23:59:59

DataMart Refresh 09/03/2023

		Total	
1b Violence with Injury	103	103	Test Valley Borough Council - Licensing Sub-Committee - 27 March 2023
1c Violence without Injury	154	154	
2a Rape	5	5	
2b Other Sexual Offences	23	23	
3b Robbery of Personal Property	3	3	
4a1 Burglary Residential	5	5	
4a2 Burglary Business and Community	9	9	
4b Vehicle Offences	10	10	
4c Theft from the Person	16	16	
4d Bicycle Theft	12	12	
4e Shoplifting	35	35	
4f All Other Theft Offences	28	28	
5a Criminal Damage	40	40	
5b Arson	1	1	
6a Trafficking of Drugs	4	4	
6b Possession of Drugs	42	42	
7 Possession of Weapons Offences	10	10	
8 Public Order Offences	86	86	
9 Miscellaneous Crimes Against Society	2	2	
Total	588	588	



Location summary of Andover Town Centre Night-Time Economy (NTE)

Report date parameters 10/03/2022 00:00:00 to 09/03/2023 23:59:59

DataMart Refresh 09/03/2023

	BRIDGE STREET	CHANNY STREET	CROSS LANE / JUNCTION ROAD	HIGH STREET	JUNCTION ROAD	LONDON STREET	OLD FORGE GARDENS, HIGH STREET	WEST STREET	Total	Test Valley Borough Council - Licensing Sub-Committee - 27 March 2023
1 Violence Against the Person	24	0	0	47	8	91	0	3	173	
2 Sexual Offences	3	0	0	4	1	8	0	0	16	
3 Robbery	0	0	0	1	0	1	0	0	2	
4 Theft Offences	7	1	0	9	4	10	1	3	35	
5 Criminal Damage and Arson Offences	4	3	0	6	7	5	0	1	26	
6 Drug Offences	4	0	1	3	1	24	0	1	34	
7 Possession of Weapons Offences	2	0	0	2	0	4	0	0	8	
8 Public Order Offences	4	0	0	12	4	12	0	3	35	
9 Miscellaneous Crimes Against Society	0	0	0	0	0	1	0	1	2	
Total	48	4	1	84	25	156	1	12	331	



Summary of Andover Town Centre Night-Time Economy (NTE)

Report date parameters 10/03/2022 00:00:00 to 09/03/2023 23:59:59

DataMart Refresh 09/03/2023

Month SD	Count Occ_Ref	Count NTE	NTE %	Count DTE	DTE %
April	59	33	55.93%	26	44.07%
May	41	23	56.10%	17	41.46%
June	48	26	54.17%	22	45.83%
July	56	18	32.14%	38	67.86%
August	46	27	58.70%	19	41.30%
September	50	26	52.00%	24	48.00%
October	63	44	69.84%	18	28.57%
March	46	29	63.04%	16	34.78%
November	40	21	52.50%	18	45.00%
December	62	33	53.23%	29	46.77%
January	30	22	73.33%	8	26.67%
February	47	27	57.45%	19	40.43%
Sum:	588	329	55.95%	254	43.20%

Test Valley Borough Council - Licensing Sub-Committee - 27 March 2023

Andover Town Centre - NTE and DTE compare

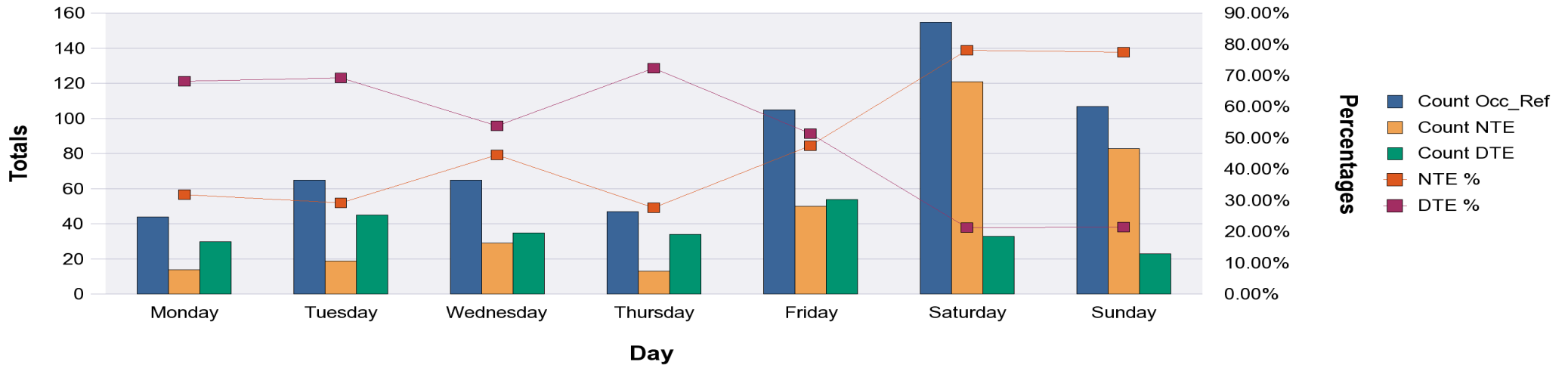



Summary of Andover Town Centre Night-Time Economy (NTE)

Report date parameters

10/03/2022 00:00:00 to 09/03/2023 23:59:59

DataMart Refresh

09/03/2023

NTE	19	20	21	22	23	0	1	2	3	4	5	6	Total
Mon/Tue		3	1	1	3	7	1	2			2		20
Tues/Wed	2	2	1	1	1	6		6		1			20
Wed/Thur	7	1	2	2	3		1	1	1		1		19
Thur/Fri	4	2	1	2		5	1	1	1				17
Fri/Sat	10	4	6	9	12	19	13	16	16	5		1	111
Sat/Sun	7	5	9	11	18	20	20	14	8	4	3	1	120
Sun/Mon	3	1	1	5	3	1	3		1		1		19
Total	33	18	21	31	40	58	39	40	27	10	7	2	326

DATE	7	8	9	10	11	12	13	14	15	16	17	18	Total
Monday				3	3	3	3	1	7	4	5	1	30
Tuesday	1		1	6	3	4	6	6	4	8	4	3	46
Wednesday	1	1	3	2	1	6	3	3	5	7	5		37
Thursday		1		3	2	9	4	3	5	1	4	2	34
Friday	1	3	3		7	5	7	6	5	7	5	7	56
Saturday	1		3	3	2	2	3	5	3	8	3	2	35
Sunday	1				1	1	2	3	3	5	4	4	24
Total	5	5	10	17	19	30	28	27	32	40	30	19	262

Test Valley Borough Council - Licensing Sub-Committee - 27 March 2023