

Blackwater Equestrian

This drawing is copyright and is not to be reproduced. The contractor will be held responsible for the accuracy of works involving the setting out and checking of all dimensions on the drawing and on site. Dimensions must not be scaled from this drawing.

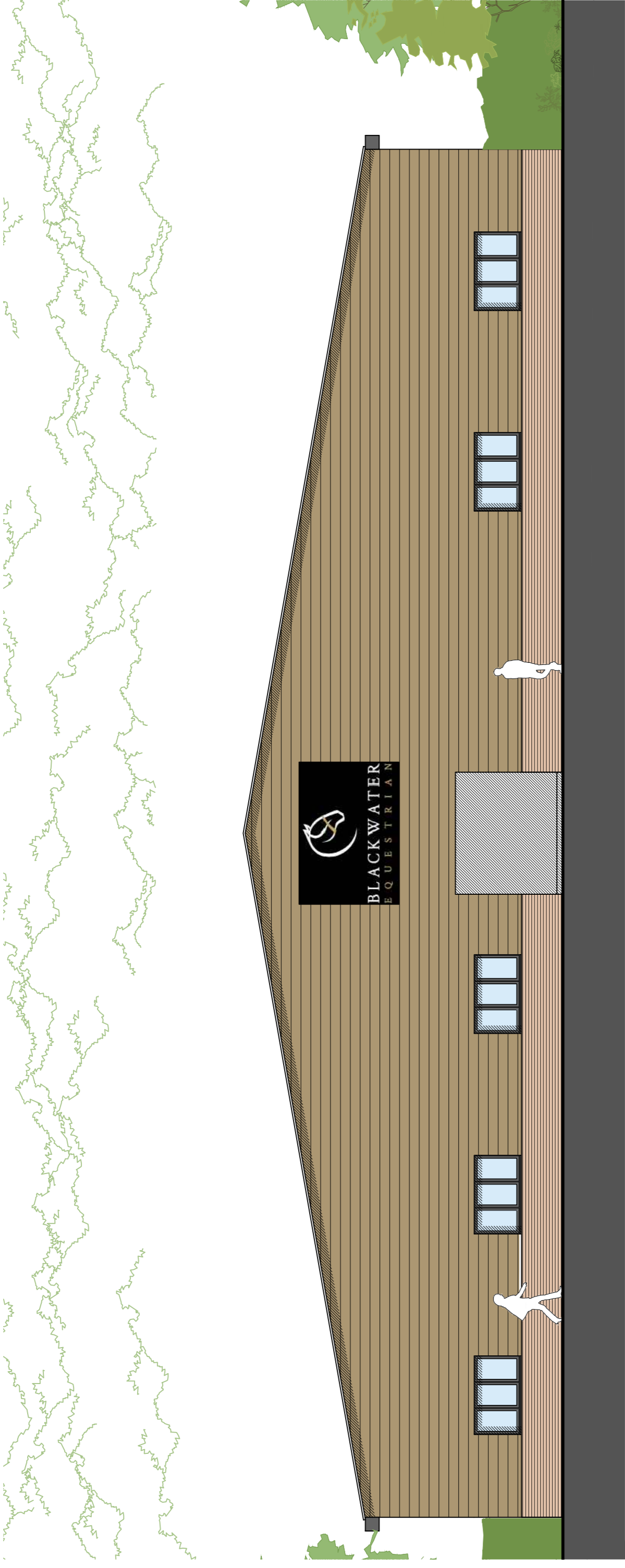

Proposed front elevation (North) 1:100

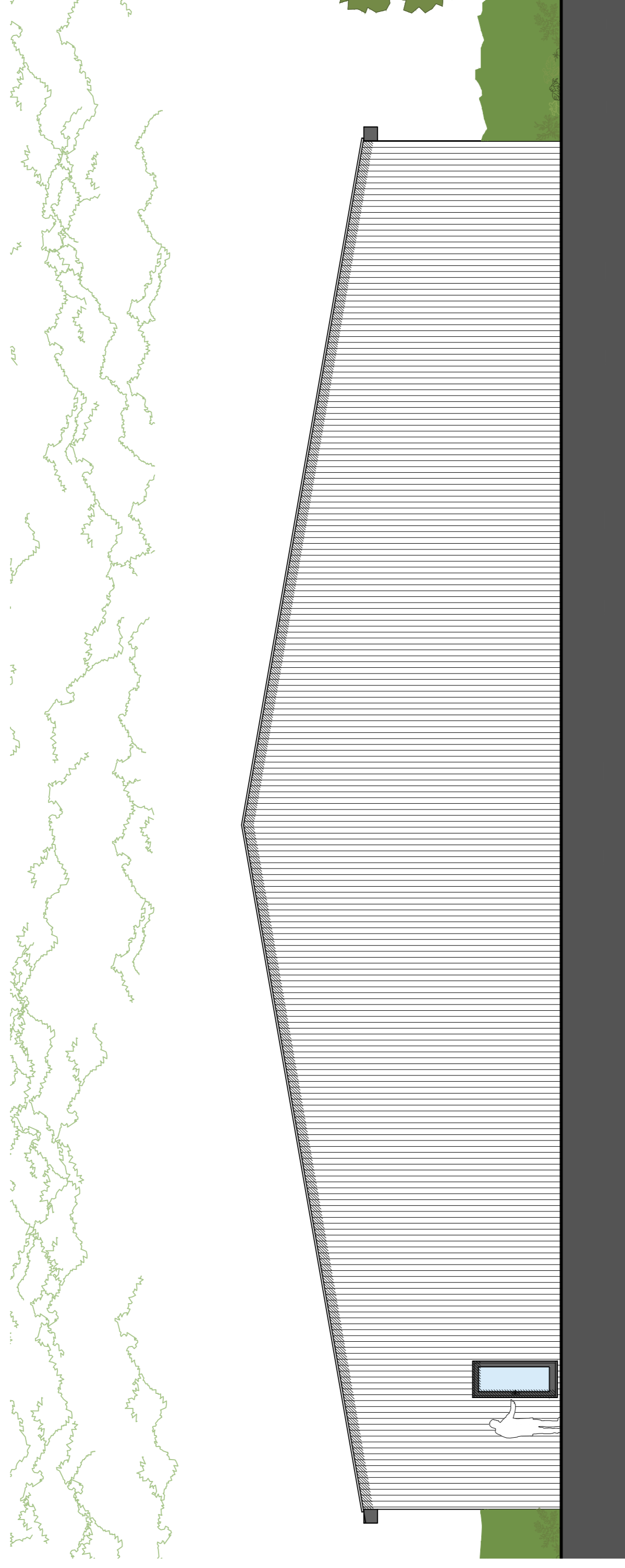

Proposed rear elevation (South) 1:100

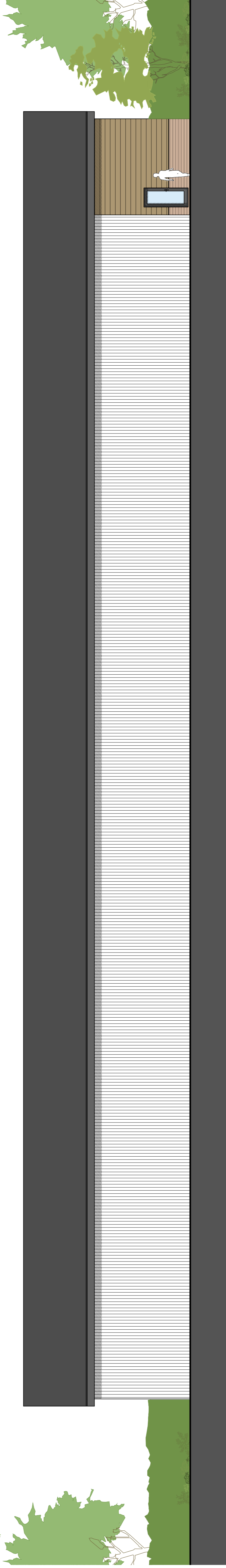

Proposed side elevation (East) 1:100

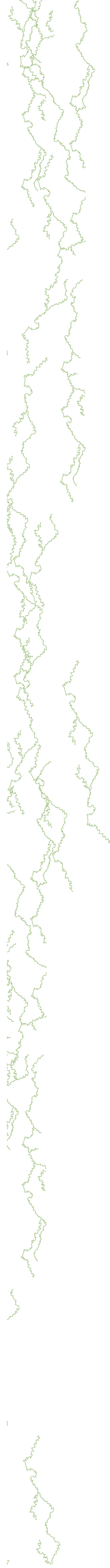

Proposed side elevation (West) 1:100

A 04-06-20 BUILDING REDUCED BY 40% IN LENGTH, 20% IN WIDTH AND EAKES BY 350mm.
REVISIONS:
FIRST FLOOR OMITTED

DRAWING No: **PT19-036**
PROJECT: **Proposed Indoor Arena at:
Blackwater Equestrian,
West Wellow, Romsey, SO51 6EA**

DRAWING TITLE: **Proposed elevations**

CLIENT: **Blackwater Equestrian**
SCALE: **A1** DATE: **June 2019**
1:200/8A3
DRAWN BY: **CA** CHECKED BY:

barclay+phillips
architects

The Studio, 5 Oadridge Office Park, Southampton Road,
Whaddon, Salisbury, SP5 3HT t: +44 (0) 1722 711177
Studio 05, 12 Jordan Street, Baltic Triangle, e: enquiries@barclay-phillips.co.uk
Liverpool, L1 0BP t: +44 (0) 151 9092420 www.barclay-phillips.co.uk