

SCALE: 1:200

PLAN PREPARED ON A3 PAPER

DATE: 18th November 2020

PLAN PREPARED BY:

ANDREW WALKER

Tel: 07836 594224

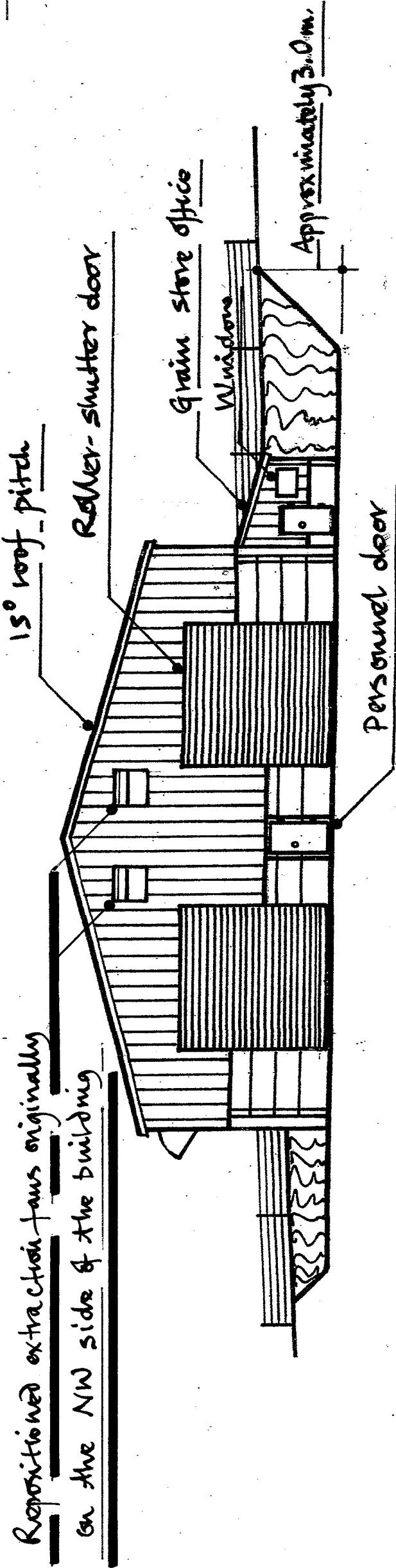
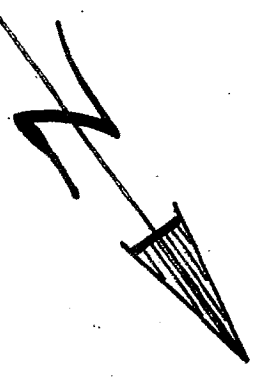
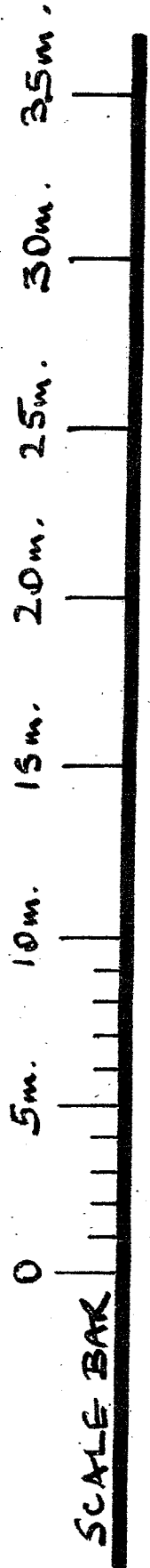

North East Elevation

Plan giving details of the repositioning of the 2no. extraction fans on the building for the proposed new grain store adjacent to Dokes Farm, Enham Alamein, Andover, as agreed with Lorna Taylor, the TVBC Principal Environmental Health Officer.

See her email dated 17.11.2020.

C.S. Hunt + Son (Enham) Ltd,
 Church Cottage,
 Knights Enham,
 ANDOVER,
 Hampshire
 SP10 4DT