

Planning Permission
18/02477/FULLN
Approved drawing:
180227-04
(not to scale)

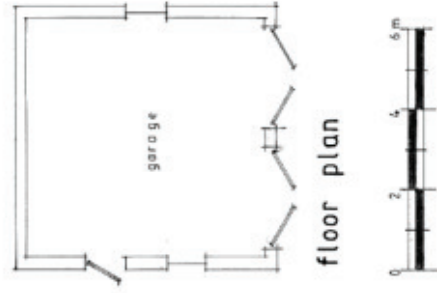
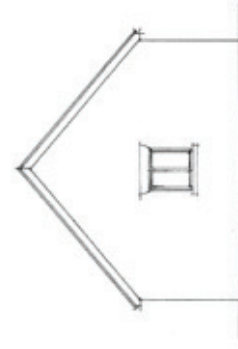
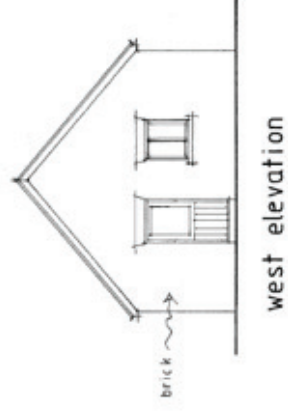
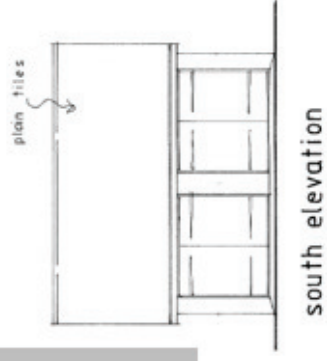

Drawings for Construction and Installation are to be used in accordance with the Building Regulations and the Building Act 2003. The drawings are for information only and do not constitute a contract. The drawings are the property of the architect and shall remain the property of the architect. The drawings are not to be used for any other purpose without the written consent of the architect.

GEORGIA FARM

GARAGE

T: 100 043 MAY '09
180 227 04



19 High Street
Peasey
Wiltshire
SN9 5AF

Tel: 01672 569444
enquiries@faap.co.uk