

ANY ALTERATIONS TO THE BUILDING STRUCTURE ARE SUBJECT TO WRITTEN APPROVAL BY A QUALIFIED STRUCTURAL ENGINEER

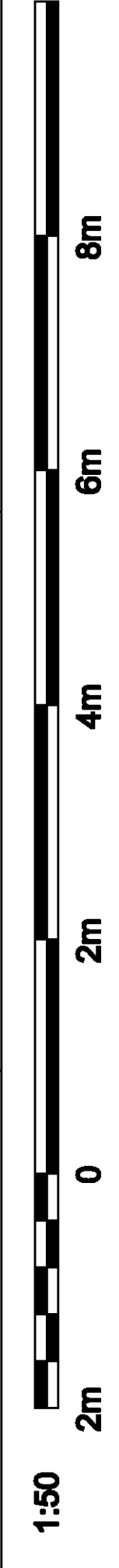

ATTACHED CARPORT WITH HIPPED ROOF AND REDLAND ROSEMARY CLAY TILES TO MATCH EXISTING PROPERTY.  
LEAD ROOF HIP CORNERS, OAK BEAM TIMBER FRAME AND PILLAR SUPPORTS

GUTTERING AND RWP TO MATCH EXISTING  
FREESTANDING CARPORT IN FOREGROUND

PROPOSED ELEVATIONS  
SCALE 1:100

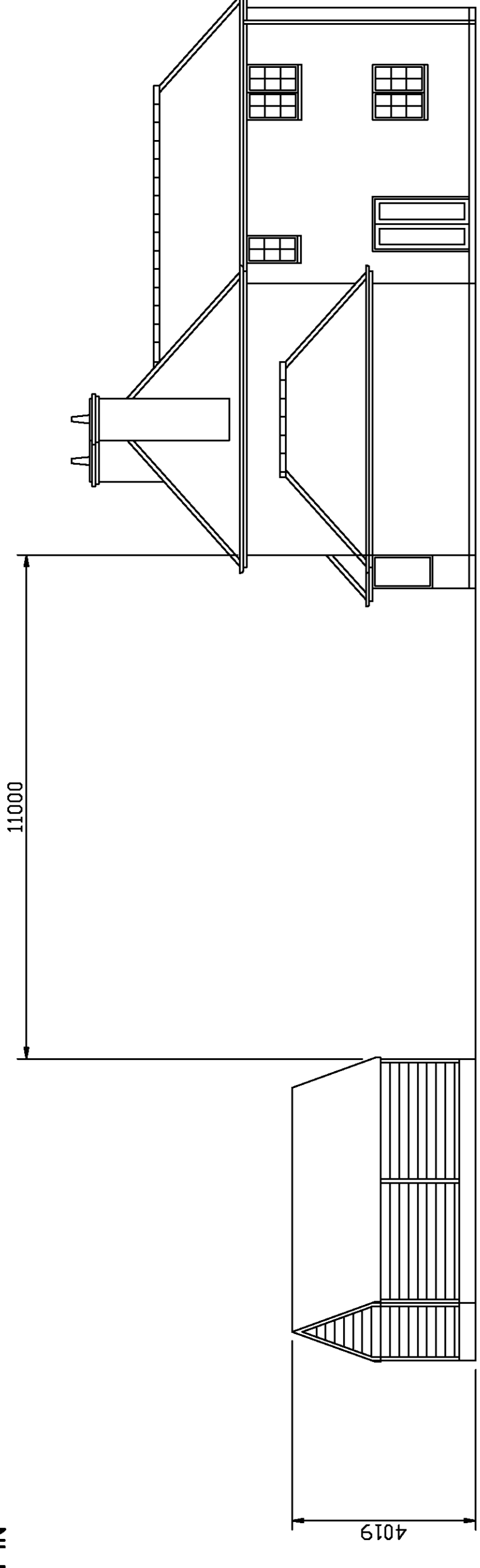
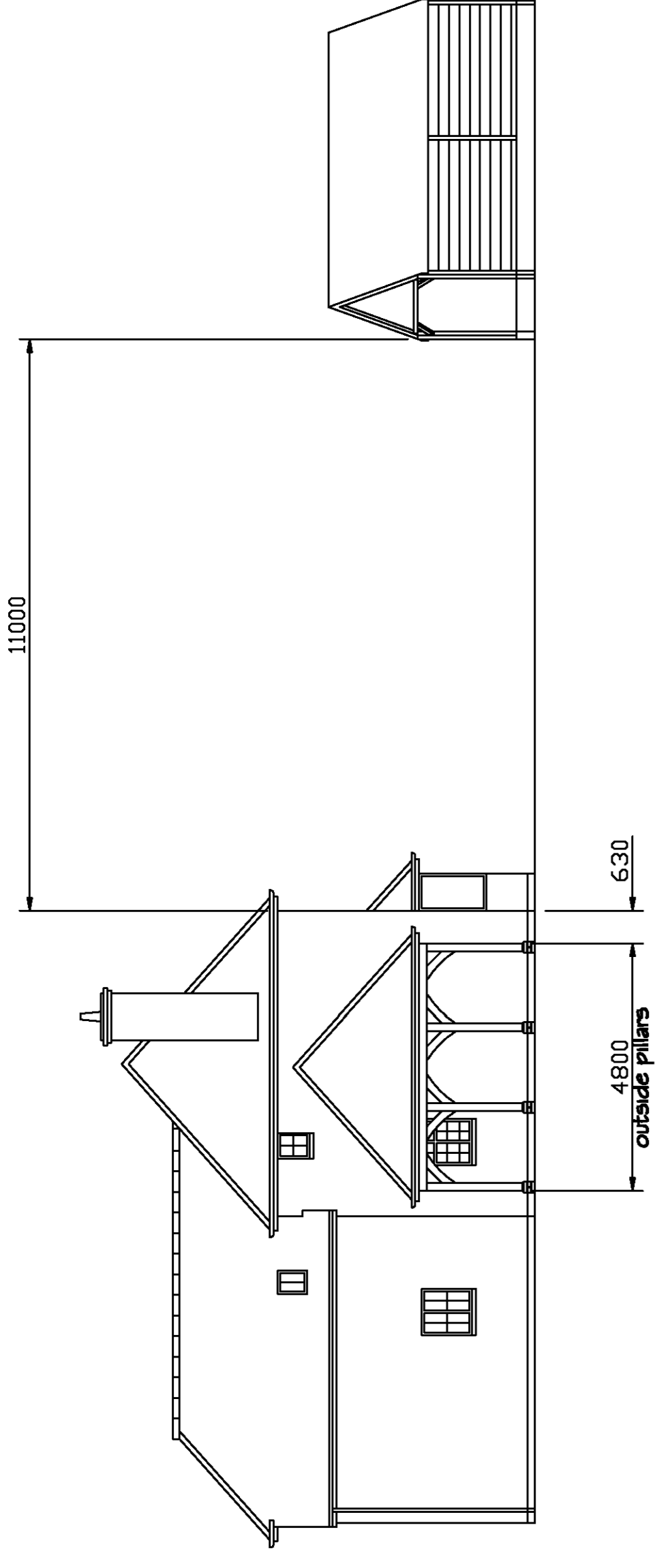

outline of car to show scale  
boundary line

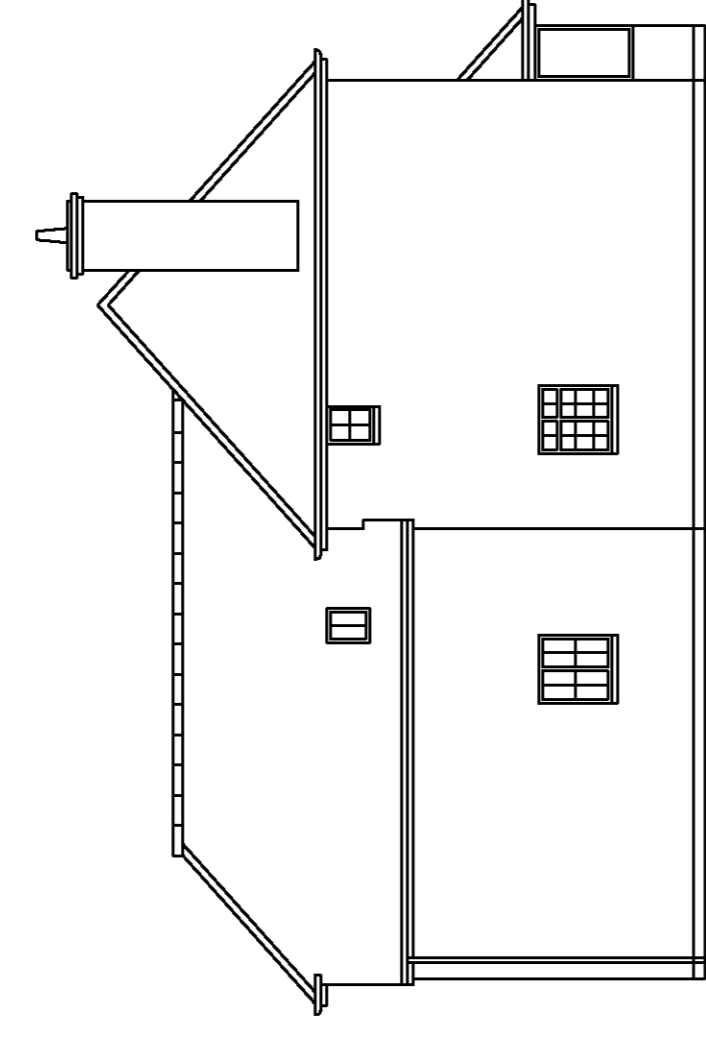

EXISTING ELEVATIONS  
SCALE 1:100

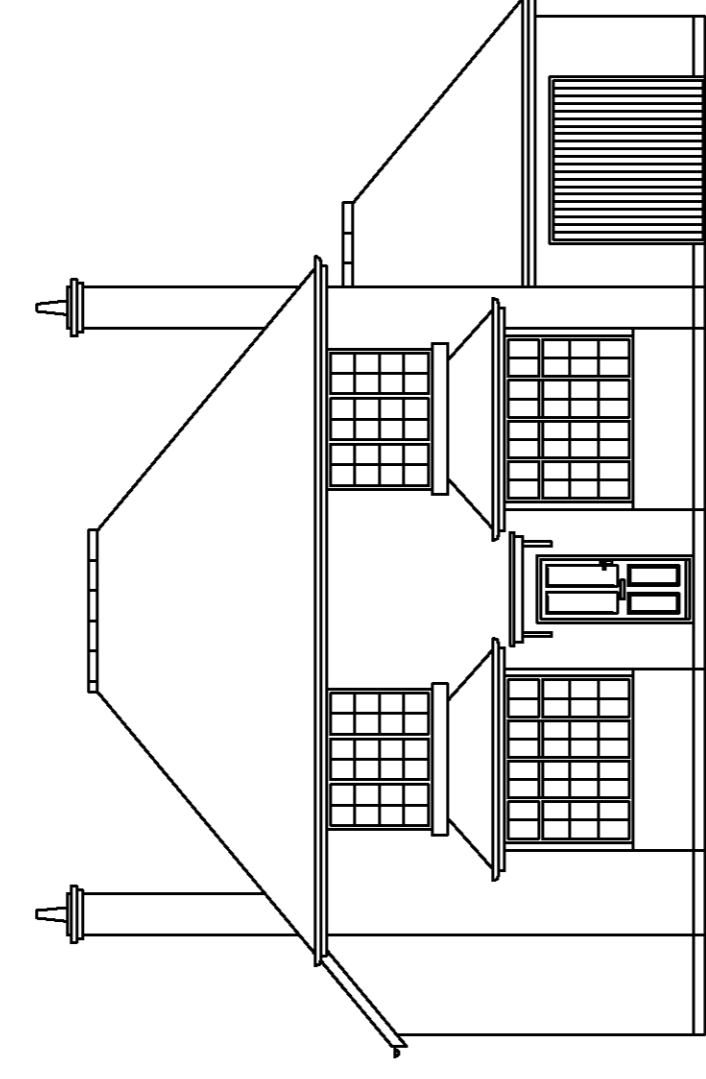

EAST FACING ELEVATION

SOUTH FACING ELEVATION

WEST FACING ELEVATION

PROPOSED PLAN VIEW SHOWING ATTACHED CARPORT ROOF PLAN AND PILLAR POSITIONS  
scale 1:50

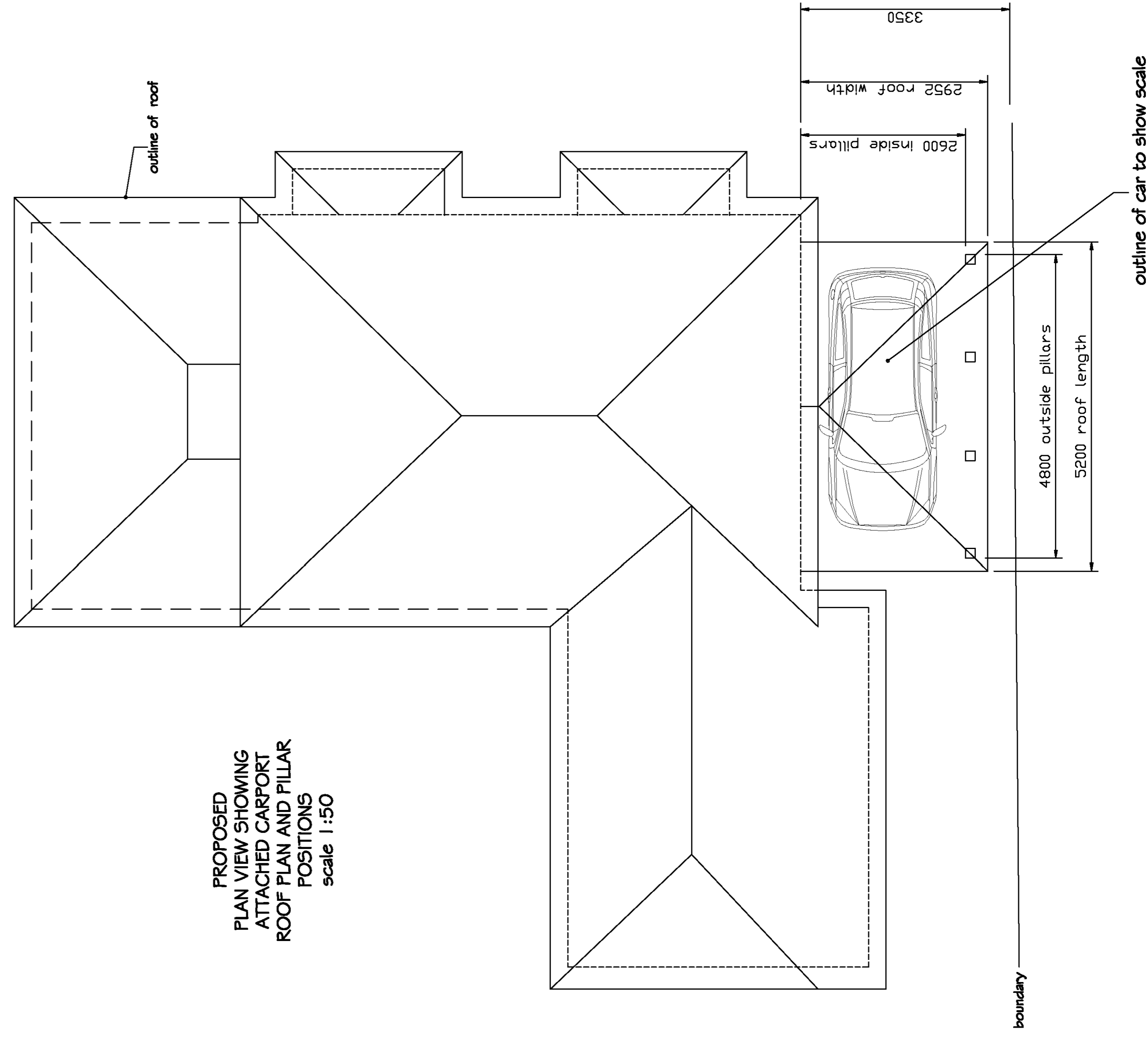

FREESTANDING CARPORT  
scale 1:50

40 DEGREE PITCHED ROOF REDLAND ROSEMARY CLAY TILES TO MATCH EXISTING PROPERTY

OAK BEAM SUPPORT FRAME CLADDED WITH 6-8" TIMBER FEATHEREDGE ON ALL FACES OTHER THAN ENTRANCE

1.4" HIGH DWARF WALL ABOVE FOUNDATIONS TO MATCH AND BLEND IN WITH EXISTING DWARF WALL AROUND DWARFWAY

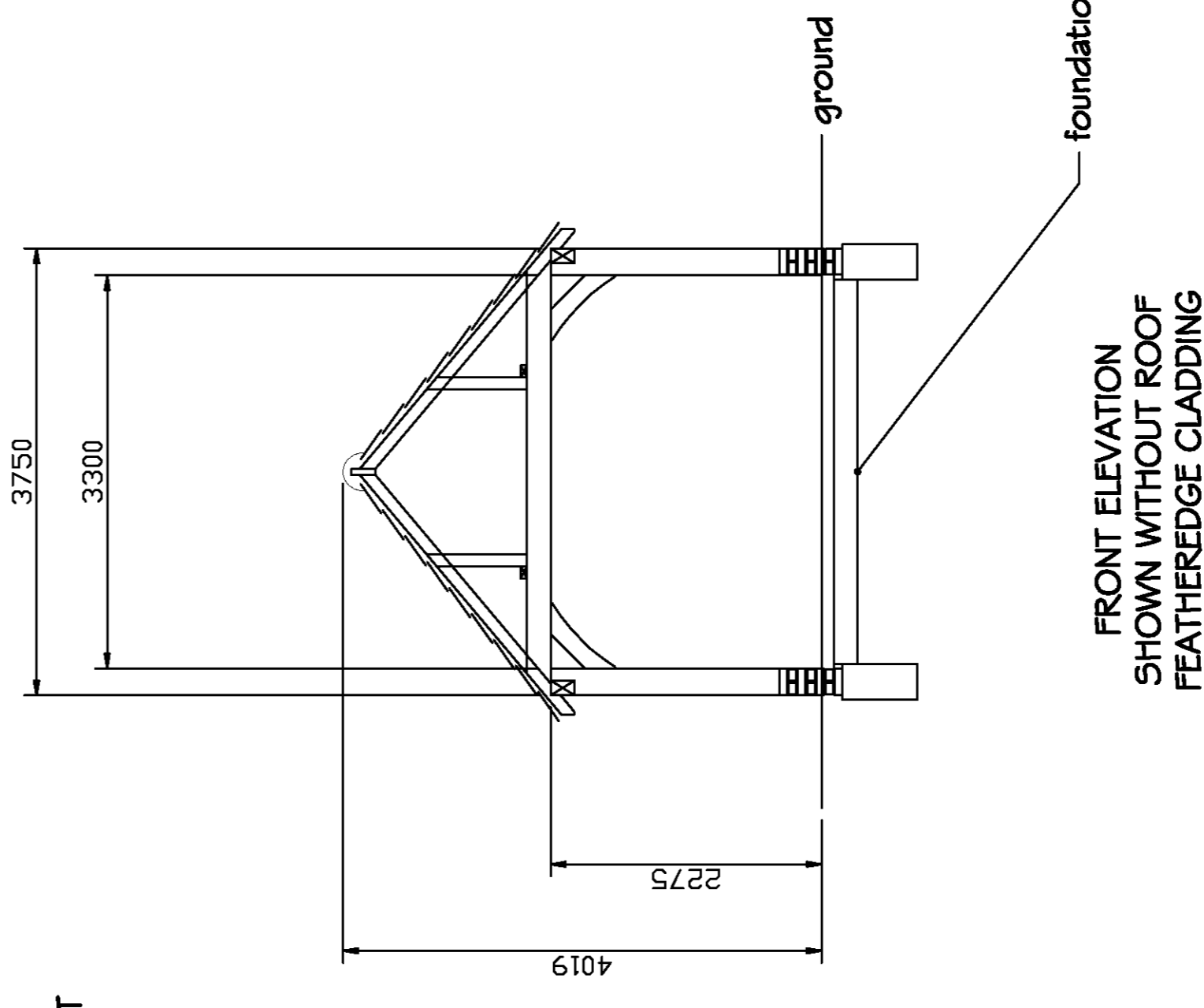

FRONT ELEVATION SHOWN WITHOUT ROOF FEATHEREDGE CLADDING

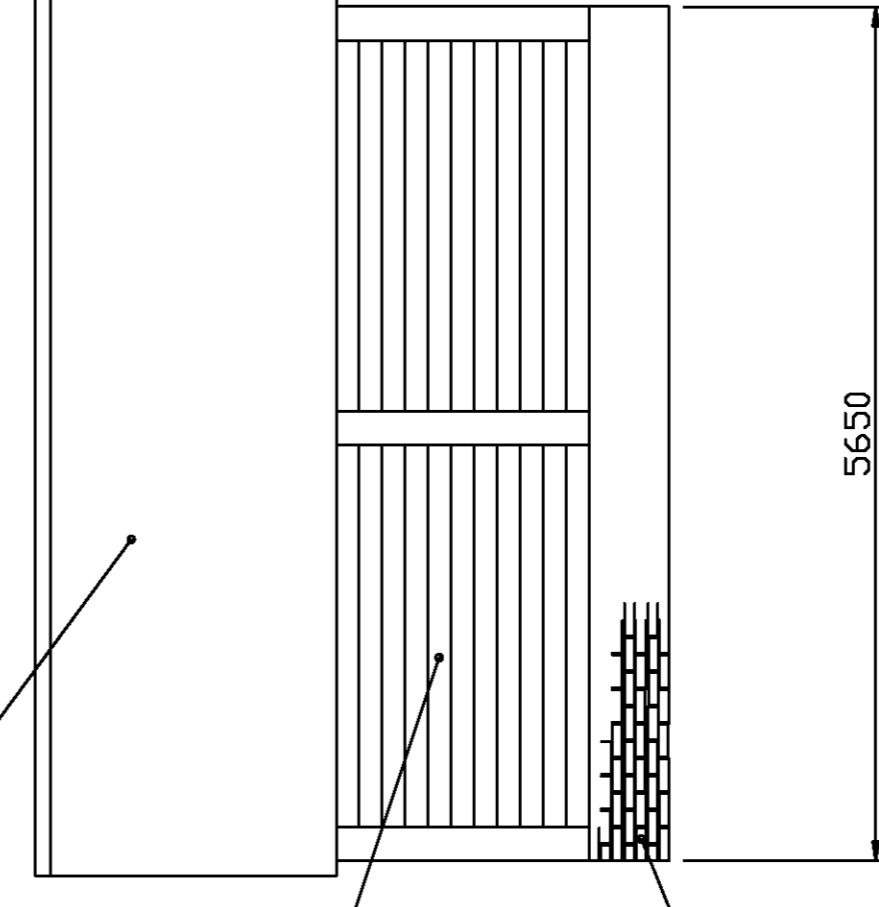

SIDE ELEVATION

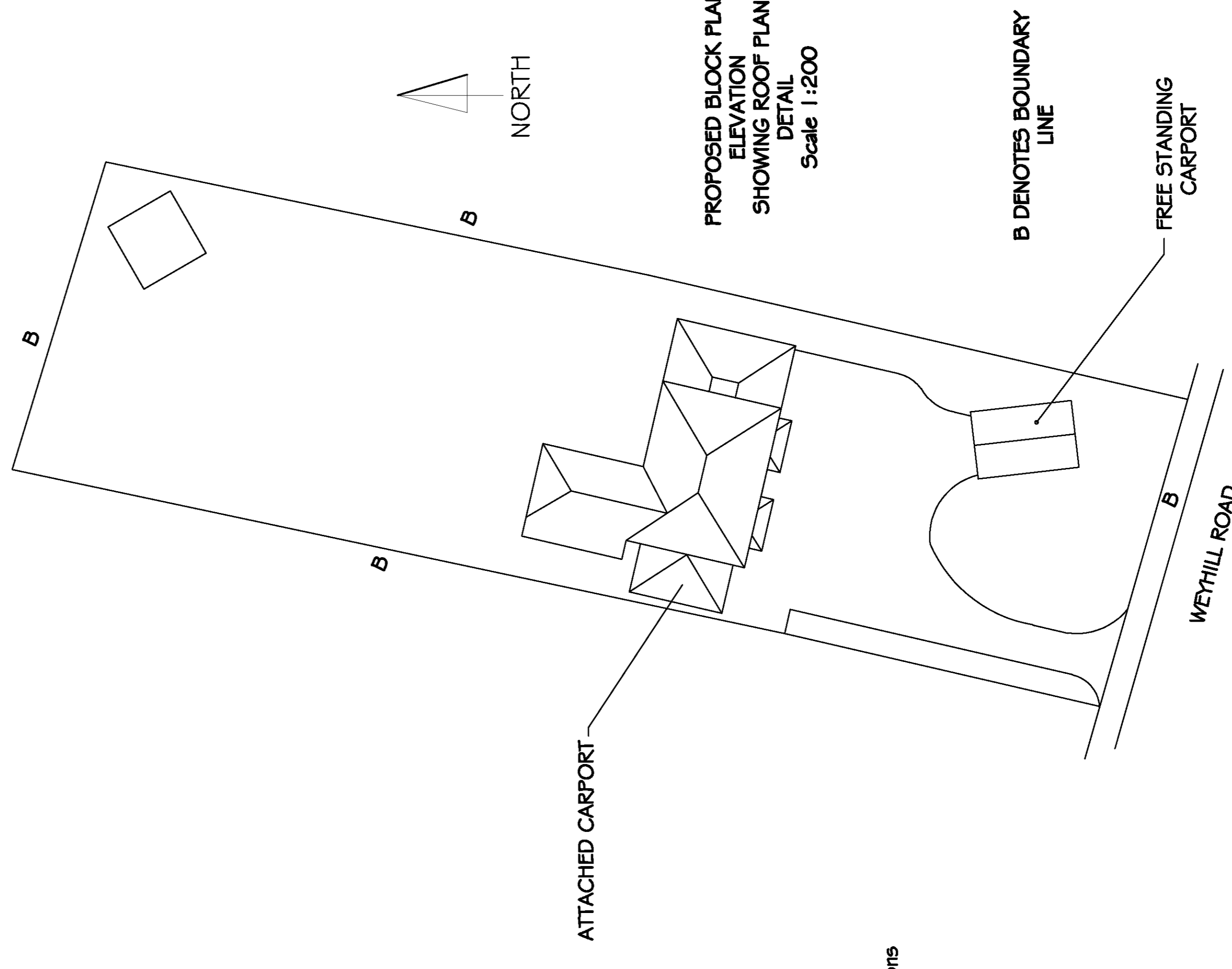

PROPOSED BLOCK PLAN ELEVATION SHOWING ROOF PLAN DETAIL  
Scale 1:200

B DENOTES BOUNDARY LINE

FREE STANDING CARPORT

ATTACHED CARPORT

WEYHILL ROAD

SEE PAGE 2 FOR DETAIL OF BLOCK PLAN OF FRONT OF PROPERTY, POSITION OF FREESTANDING CARPORT AND VIEWS SHOWING OBSCURING IMPACT OF TREES

PROPOSED CARPORT ARRANGEMENT at 36 WEYHILL ROAD, ANDOVER, HAMPSHIRE, SP10 3AP

Drawn Prepared By:  
Steven Luff  
& Mohammeda Gardane  
Andover  
Hampshire  
SP10 2BB  
E-mail: [sluff@bitbamet.com](mailto:sluff@bitbamet.com)

page 1 of 2  
Scale: 1:50, 1:100, 1:200  
Date: 29th November 2020