

ANY ALTERATIONS TO THE BUILDING STRUCTURE ARE SUBJECT TO WRITTEN APPROVAL BY A QUALIFIED STRUCTURAL ENGINEER

PLANNING PERMISSION APPROVAL DRAWING

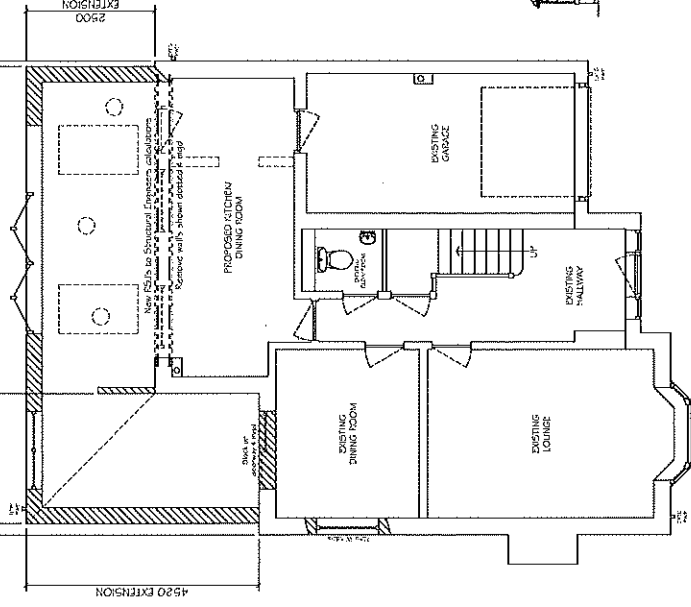

PROPOSED GROUND FLOOR PLAN
SCALE 1:50

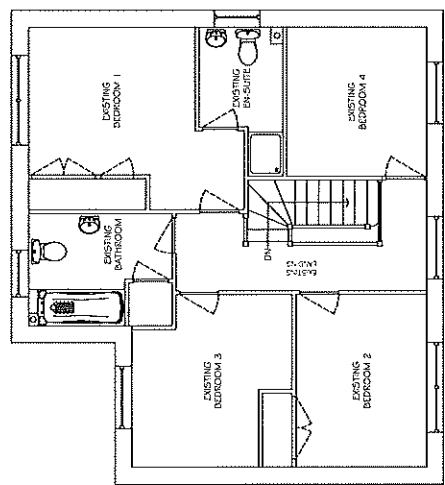

EXISTING FIRST FLOOR PLAN
SCALE 1:50

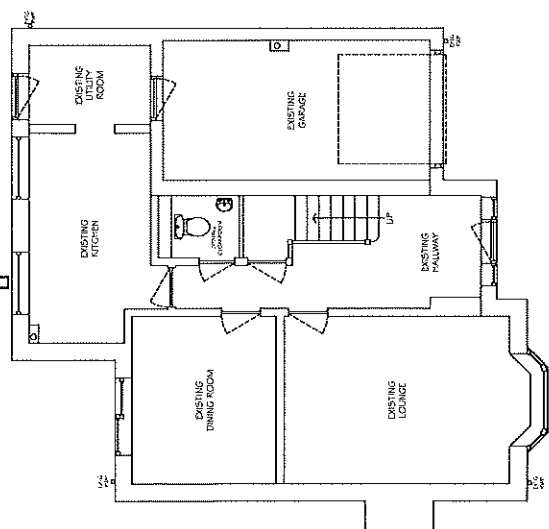

EXISTING GROUND FLOOR PLAN
SCALE 1:50

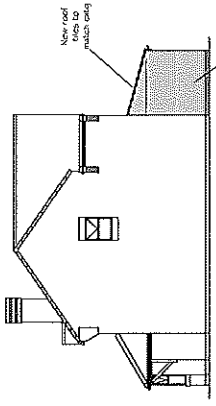

PROPOSED SIDE ELEVATION (Looking from No. 16)
SCALE 1:100

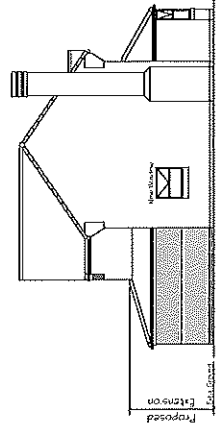

PROPOSED REAR ELEVATION (Looking from No. 18)
SCALE 1:100

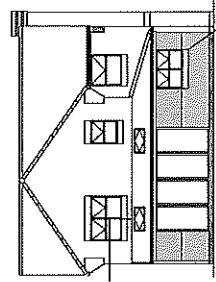

PROPOSED REAR ELEVATION
SCALE 1:100

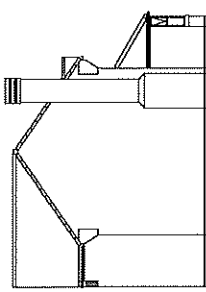

EXISTING SIDE ELEVATION (Looking from No. 16)
SCALE 1:100

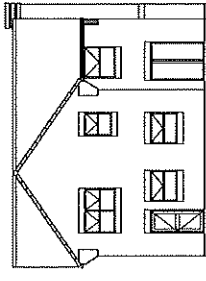

EXISTING REAR ELEVATION
SCALE 1:100

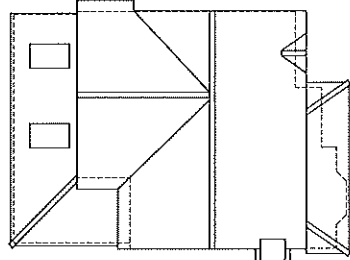

PROPOSED ROOF PLAN
SCALE 1:100

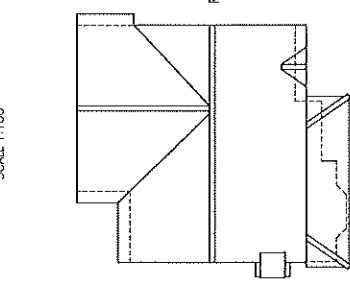

EXISTING ROOF PLAN
SCALE 1:100

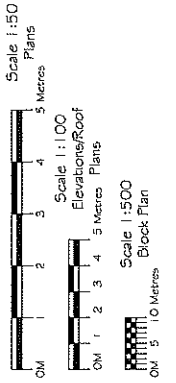

PROPOSED GROUND FLOOR REAR EXTENSION & NEW WINDOW at 17 BURNHAMS CLOSE, SAXON FIELDS, ANDOVER, HAMPSHIRE, SP10 4NU

Drawing Prepared By:
PHIL SMITH
Architect
Hampshire
SP10 2AX
Telephone 01264 395930
Mobile 07786001817
Email phil@psa-architect.com

This drawing is the property of Phil Smith and must not be copied, disclosed or used for any purpose without written consent.

Scale: 1:50, 1:100 & 1:500
Date: 17th September 2020
Drawing Number: 17BURNAMS-NU-C

ISSUE	DATE	DESCRIPTION OF ISSUE
C	31.03.21	NEW GARAGE DOOR REMOVED.
B	12.03.21	GARAGE CONVERSION REMOVED, NEW GARAGE DOOR ADDED.
A	21.09.20	FIRST ISSUE TO TBC REF TYN 20026289/TULIN
ISSUE	DATE	DESCRIPTION OF ISSUE