

GROUND FLOOR

A2-23
403N - 3Bed
Ground Floor = 58.5m²
First Floor = 58.5m²
Second Floor = 39m²
TOTAL = 156m²

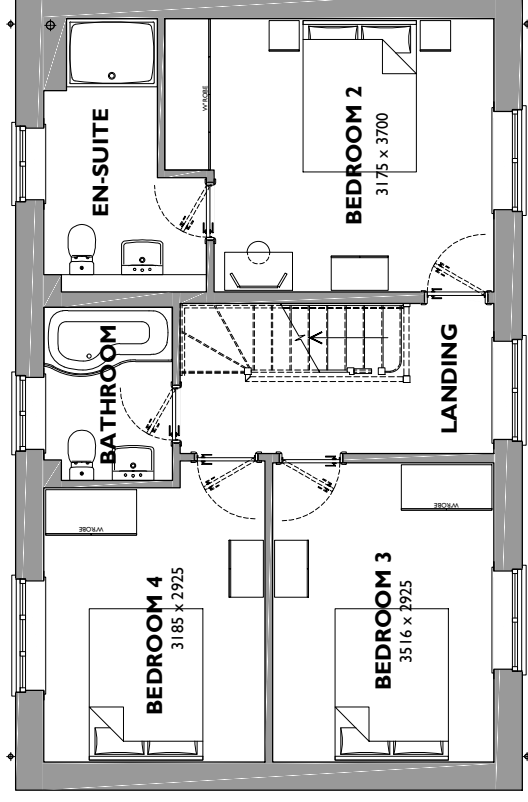

FIRST FLOOR

A2-23

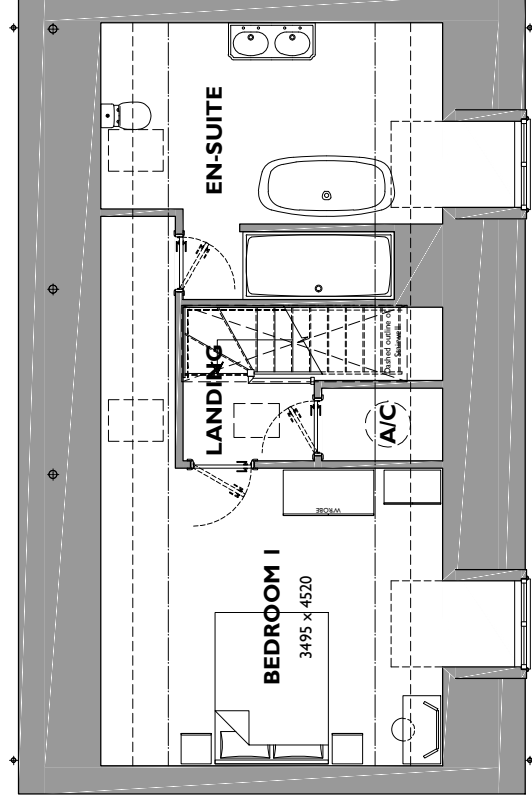

SECOND FLOOR

A2-23

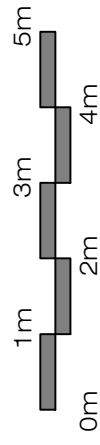

Hoe Lane, North Baddesley
Drawing No. A2-23-P-001 - Ground and First Floor Plans - Rev -
Scale 1:100 at A3 - December 2020