

GROUND FLOOR

A3-59
414 - 4Bed
Ground Floor = 79.1m²
First Floor = 79.1m²
TOTAL = 158.2m²

GROUND FLOOR

A3-60
414-H - 4Bed
Ground Floor = 79.1m²
First Floor = 79.1m²
TOTAL = 158.2m²

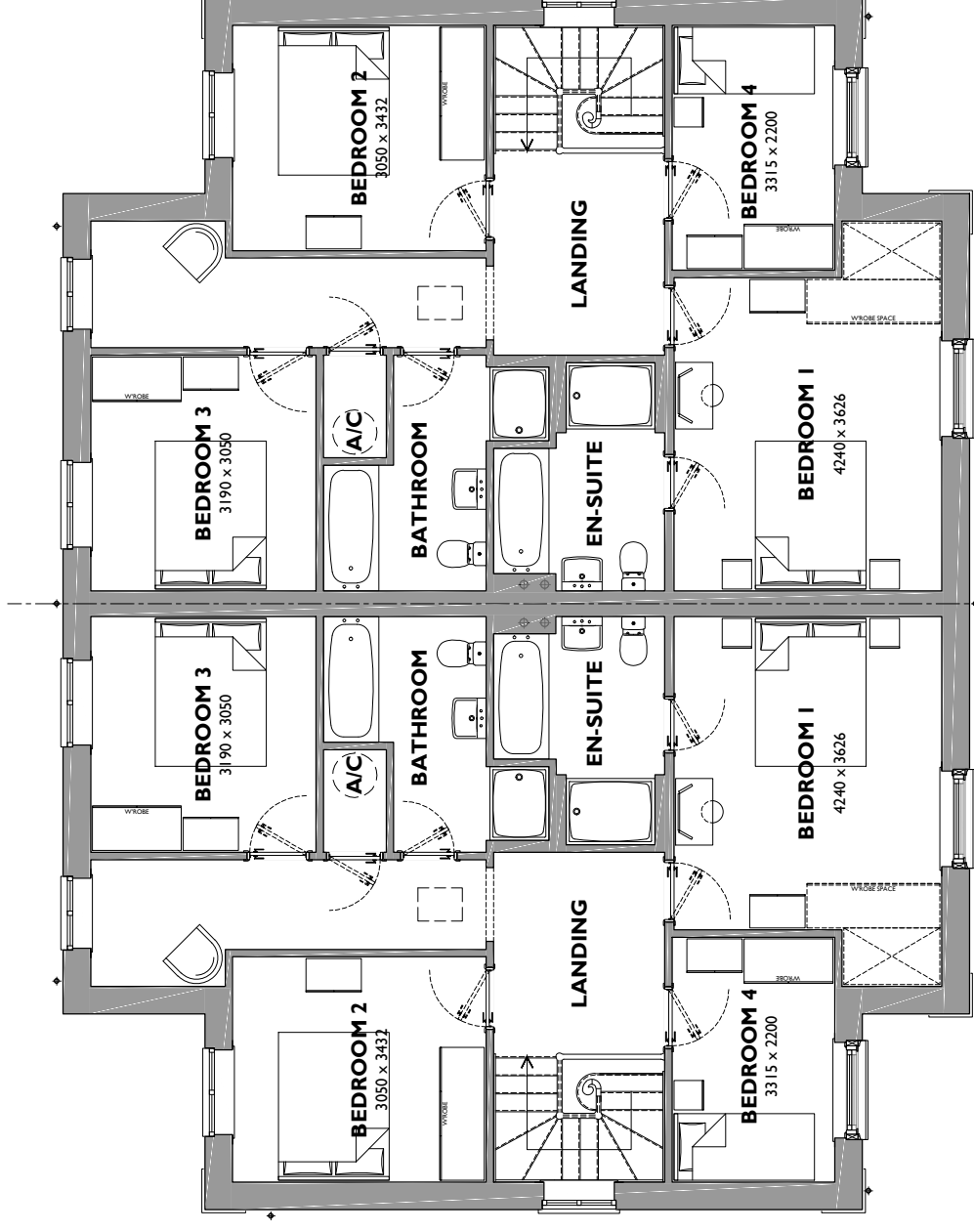
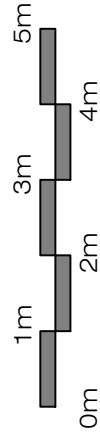

FIRST FLOOR

A3-59

FIRST FLOOR

A3-60

North Baddesley, Hoe Lane - Romsey

Drawing No. A3-59-A3-60-P-001 - Ground and First Floor Plans - Rev - Scale 1:100 at A3 - December 2020