

GROUND FLOOR

A3-S74
S204A - 2Bed / 4Person
Ground Floor = 37m²
First Floor = 37m²
TOTAL = 74m²

GROUND FLOOR

A3-S75
S204A - 2Bed / 4Person
Ground Floor = 37m²
First Floor = 37m²
TOTAL = 74m²

GROUND FLOOR

A3-S76
S204A - 2Bed / 4Person
Ground Floor = 37m²
First Floor = 37m²
TOTAL = 74m²

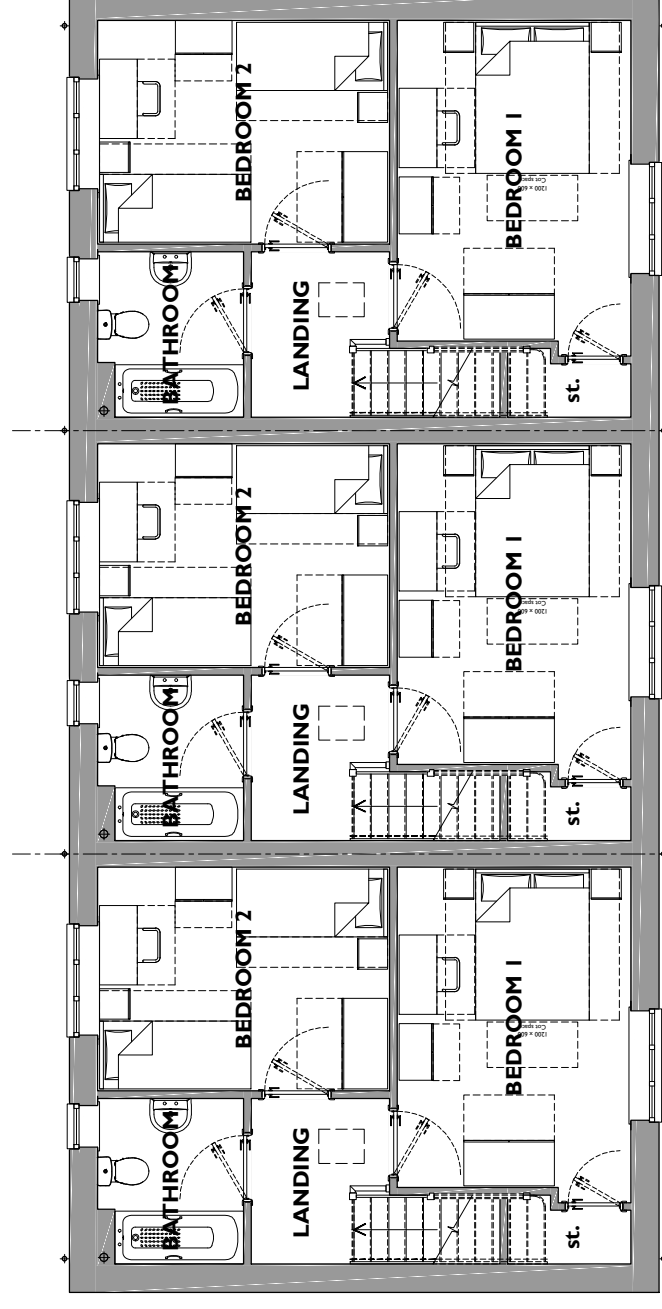

FIRST FLOOR

5097 A3-S74

FIRST FLOOR

5097 A3-S75

FIRST FLOOR

5097 A3-S76

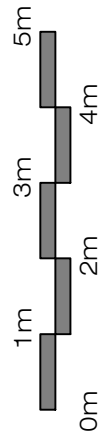

Hoe Lane, North Baddesley
Drawing No. A3-S74-A3-S76-P-001 - Ground and First Floor Plans - Rev -
Scale 1:100 at A3 - December 2020