

This drawing is the copyright of H.J.CONCEPTS LTD and may not be copied, altered or reproduced in any way without their written authority ©H.J Concepts Limited 2020

Do not scale this drawing. Use written dimensions only. All dimensions shall be checked on site prior to commencement of work.

IF IN DOUBT ASK

DO NOT SCALE: This note may be omitted for **PLANNING PURPOSES ONLY.** Original documents only may be relied upon. Inaccuracies may occur due to printing, scanning and other forms of copying.

This drawing has been produced for **Mr J. Newnham & Mrs A. Johnston** for the works at **Hill Side, Newnham & Mrs A. Johnston, Hill Side, Newnham, Horsebridge Road, King Somborne, SO20 6PT** and is issued as part of a **Householder Planning Application** and is not intended for use by any other person or for any other purpose.

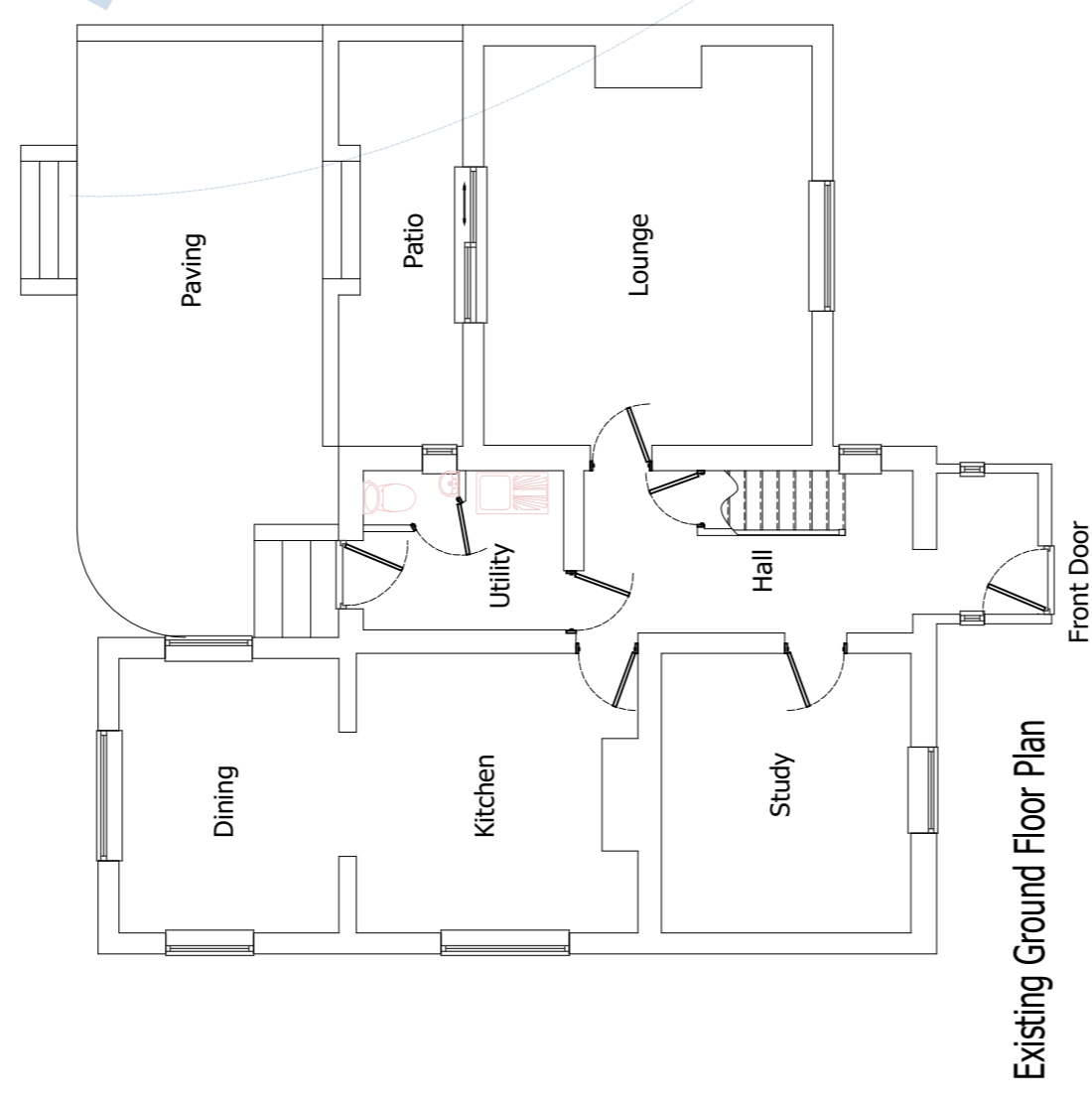
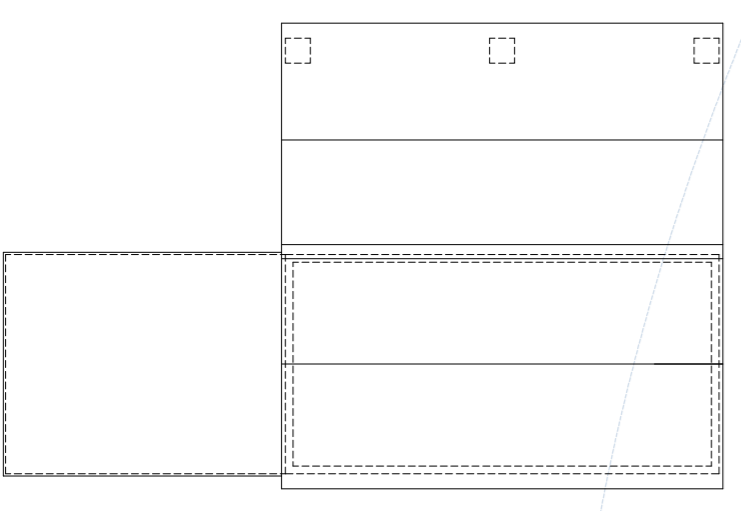
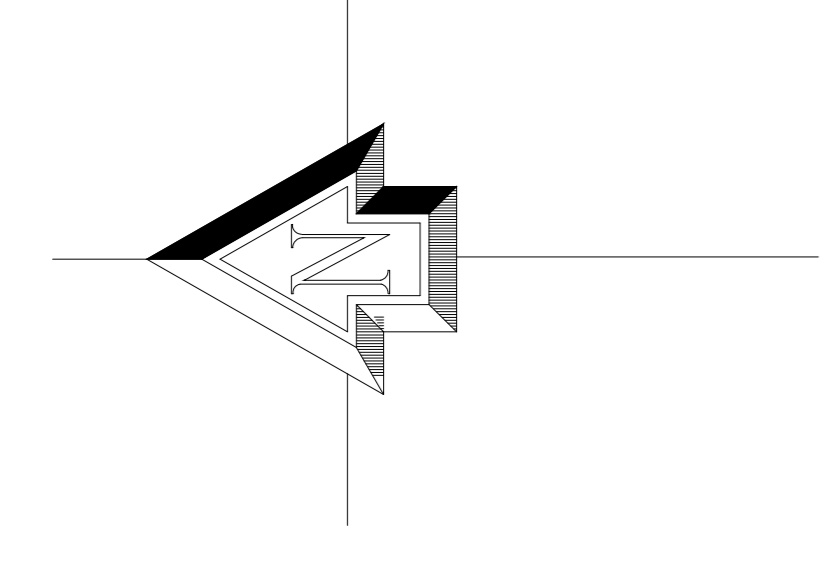

Existing Ground Floor Plan

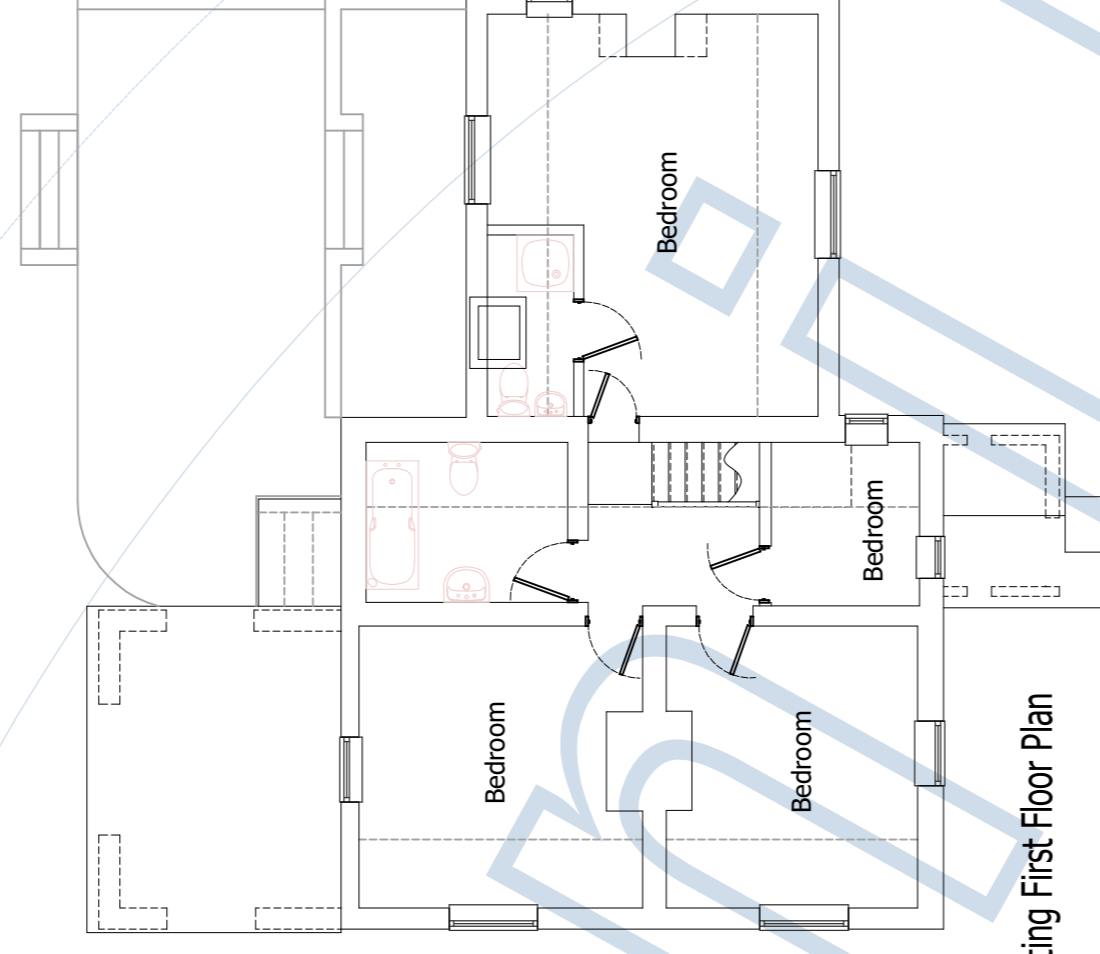

Existing First Floor Plan

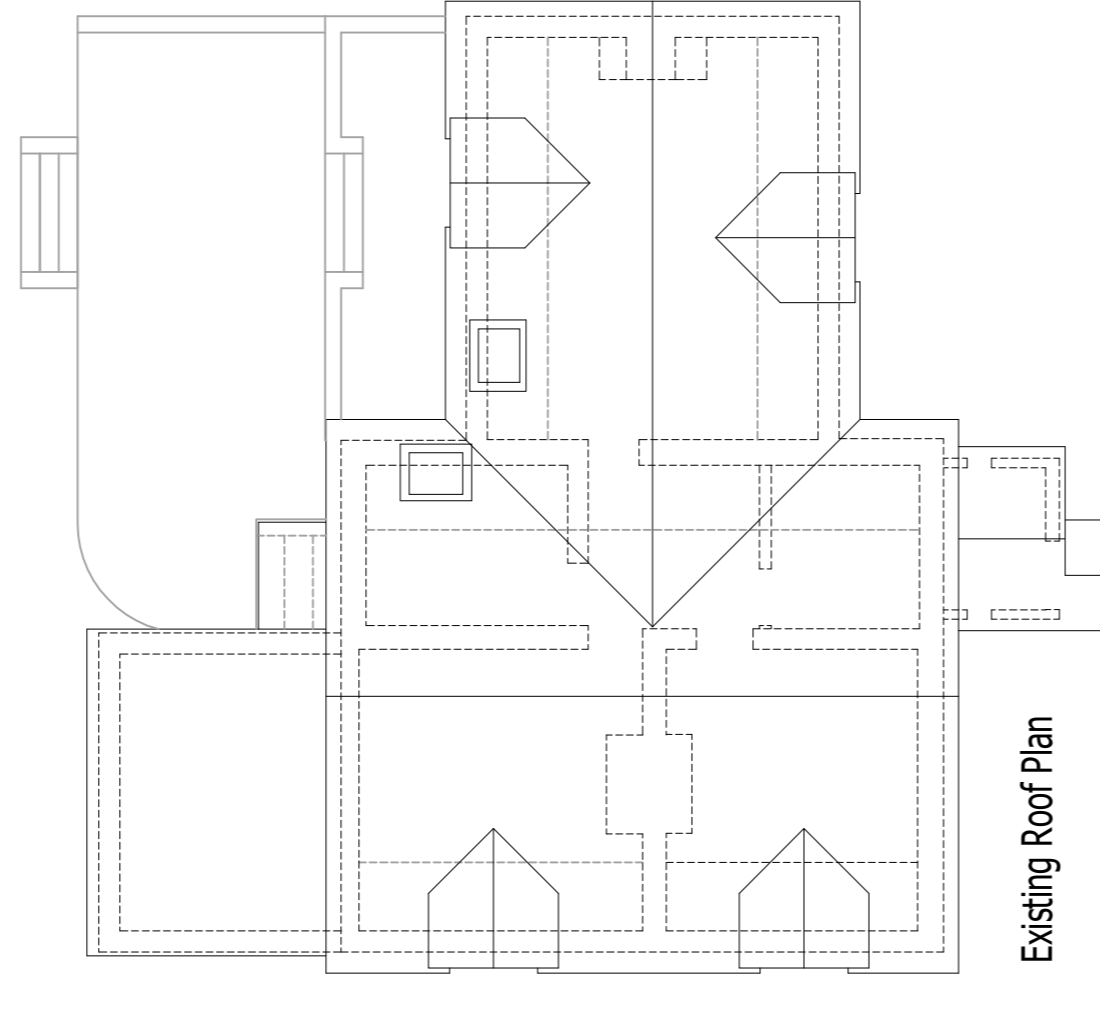

Existing Roof Plan

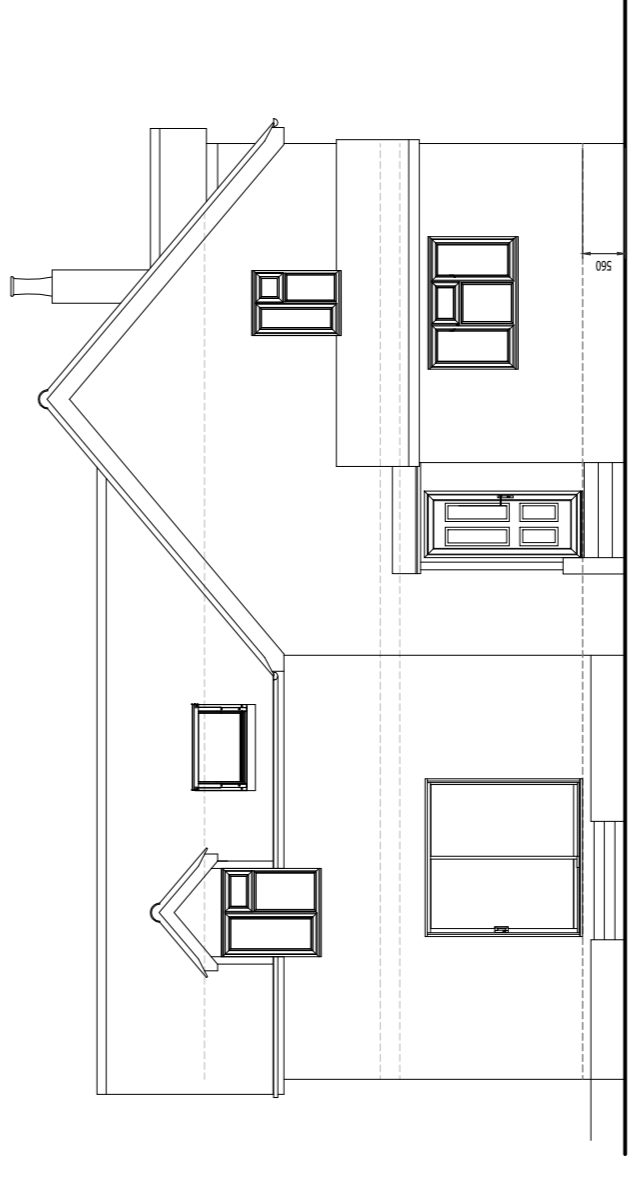

Existing Rear Elevation

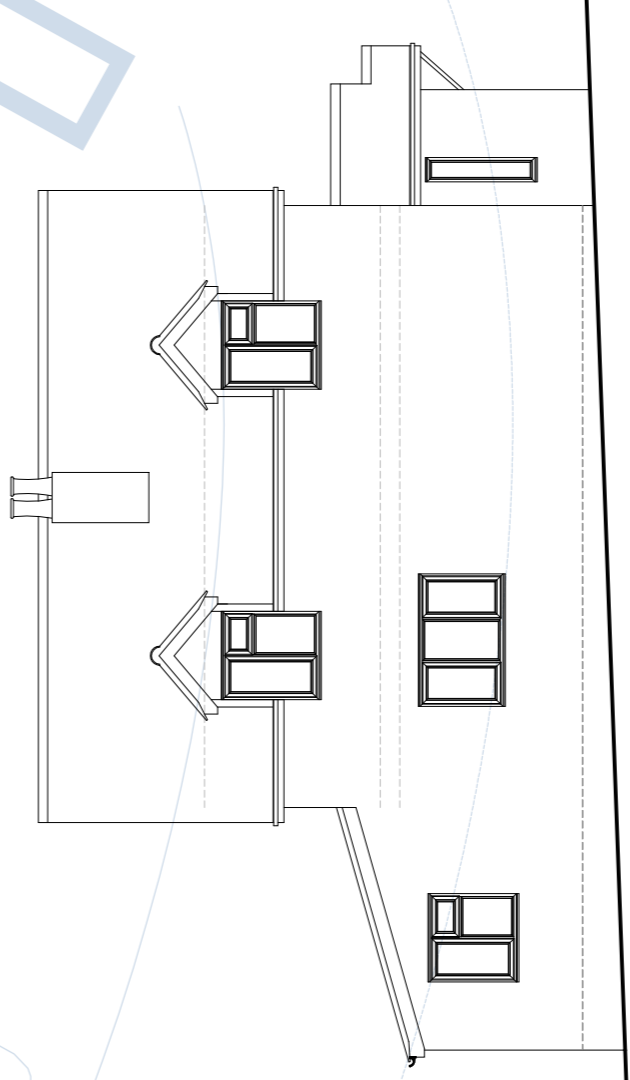

Existing Side Elevation



Existing Front Elevation

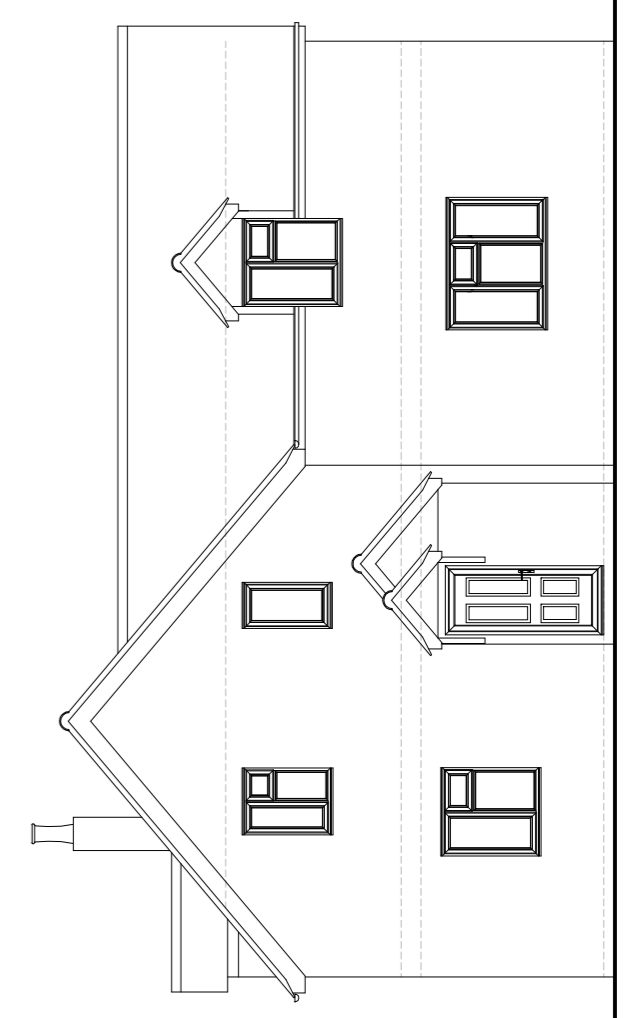

Existing Front Elevation

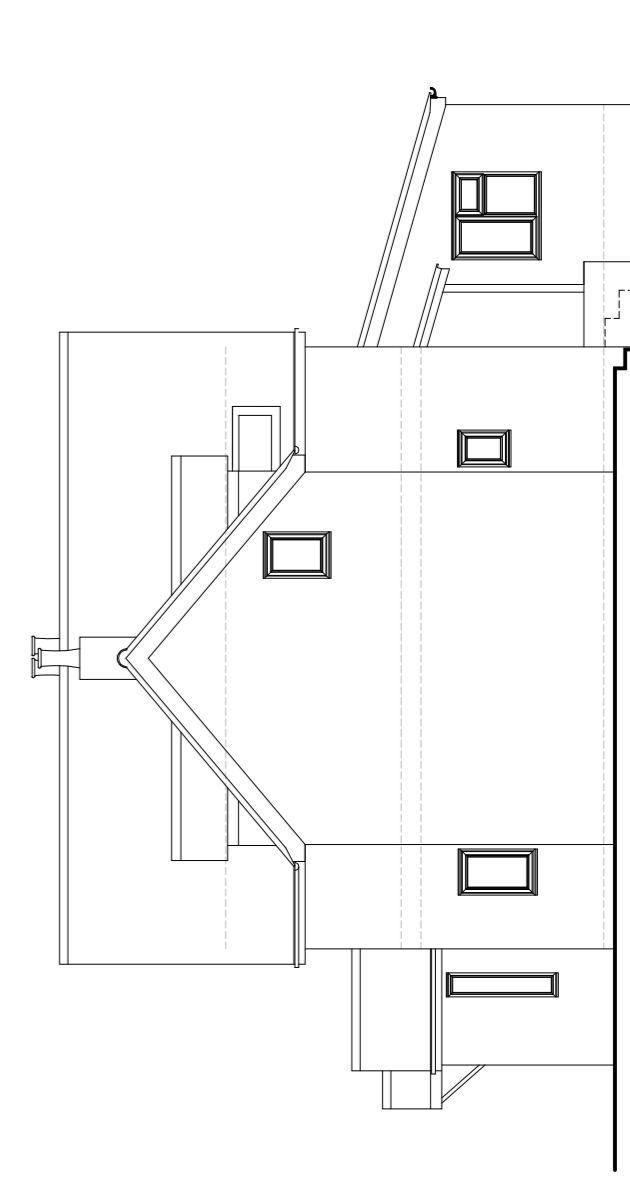

Existing Side Elevation

No alterations proposed to the garage, carport and store building under this application

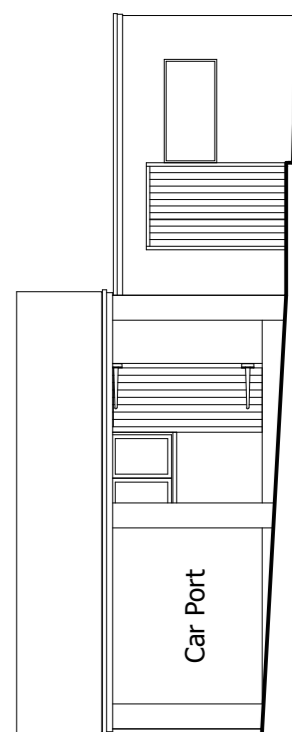

Existing Side Elevation
Garage, Carport and Garden Store

No alterations proposed to the garage, carport and store building under this application

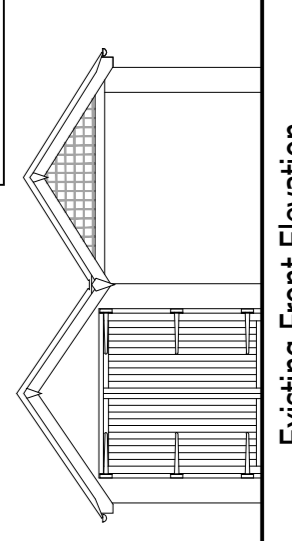

Existing Front Elevation
Garage, Carport and Garden Store

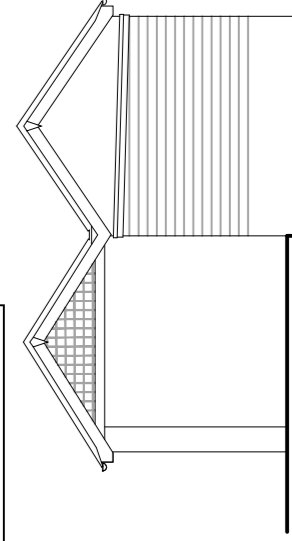

Existing Rear Elevation

REV	DATE	DESCRIPTION	BY
-	04.12.20	Issued for Householder Planning Application	

HJ CONCEPTS LTD
 Suite A Second Floor
 Trinity Court 2-4 West Street
 Fareham, Hampshire. PO16 0BH
 Telephone: 01329 288684. Email: office@hjconcepts.co.uk

Mr I. Newnham & Mrs A. Johnston
 Hillside View, Horsebridge Road
 King Somborne, Hampshire. SO20 6PT

EXISTING TITLE	
EXISTING TITLE	PH
DATE	Nov 20
SCALE	1:100
PROJECT TITLE	19-1322 — PL 02
REVISION	

A1