

Key:

1. former walling to staircase re-instated
2. existing en-suite / walls to be removed
3. new en-suite facility
4. bedroom orientated to the garden
5. access to under eaves storage

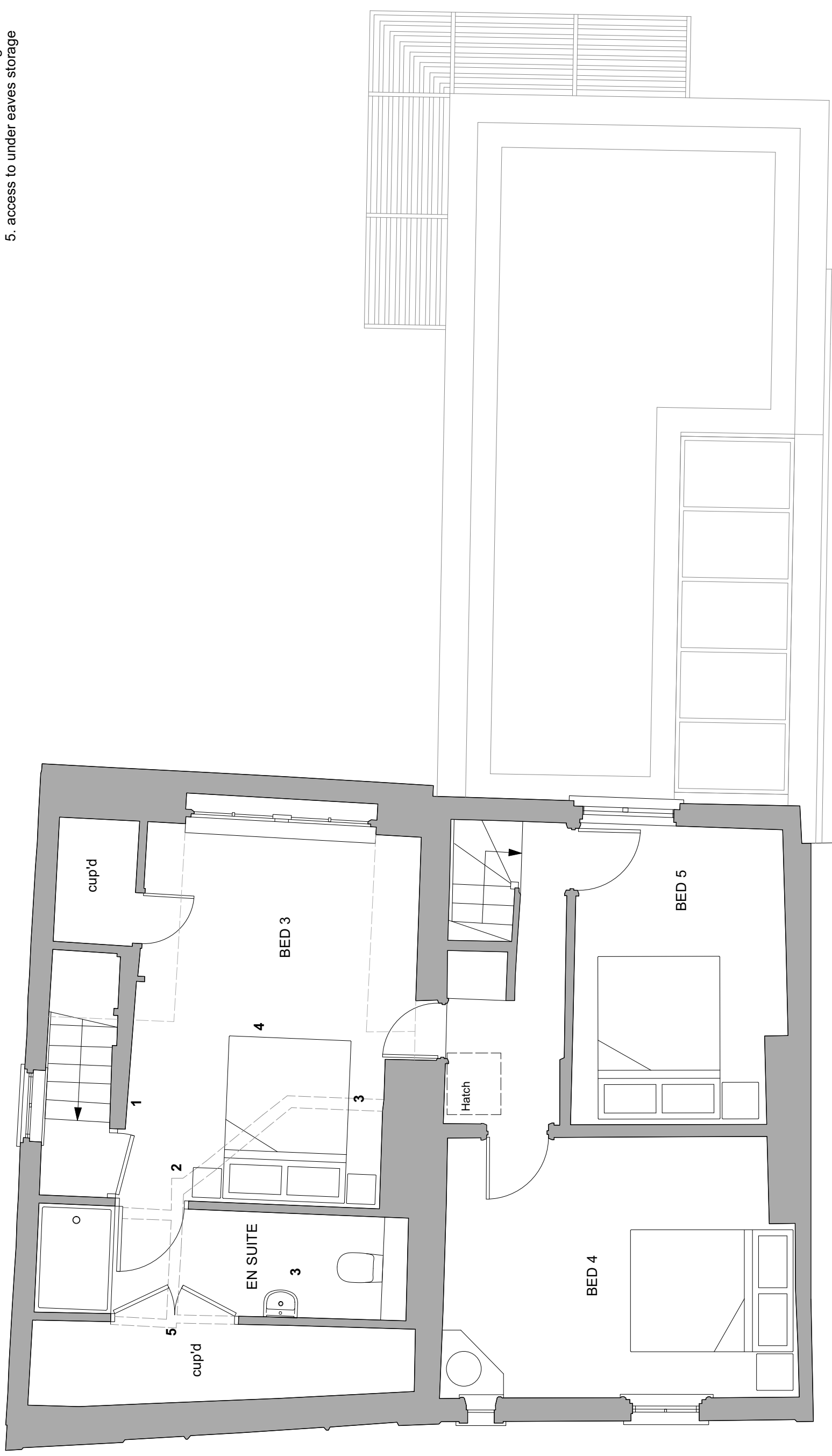

C.Cooper & M.Pooley

Bath House, Middlebridge Street, Romsey

Proposed Second Floor Plan

Revisions:

REV A: 17.06.21

- design of roof amended to ease impact on neighbouring property
- solar shading reduced to corner glazing only

www.forge-ds.co.uk

Forge Design Studio
Cowesfield
Whiteparish
Salisbury
SP5 2RB

info@forge-ds.co.uk
studio 01794 885872

Status: For Planning

Drawn by: LM Date: June 2021

Checked by: MH Date: June 2021

Scale: 1:50 @ A3

Project no: 202018

Drawing no: PL011 Revision: A

Forge
Design Studio

Figured dimensions only are to be taken from this drawing. Do not scale from this drawing. All dimensions are to be checked on site prior to work commencing. Any discrepancies shall be reported to Forge Design Studio. Copyright © Forge Design Studio, 2021. All rights reserved. Copyright, Designs and Patents Act 1988, unless otherwise agreed in writing. All rights reserved.