

EXISTING MASSING

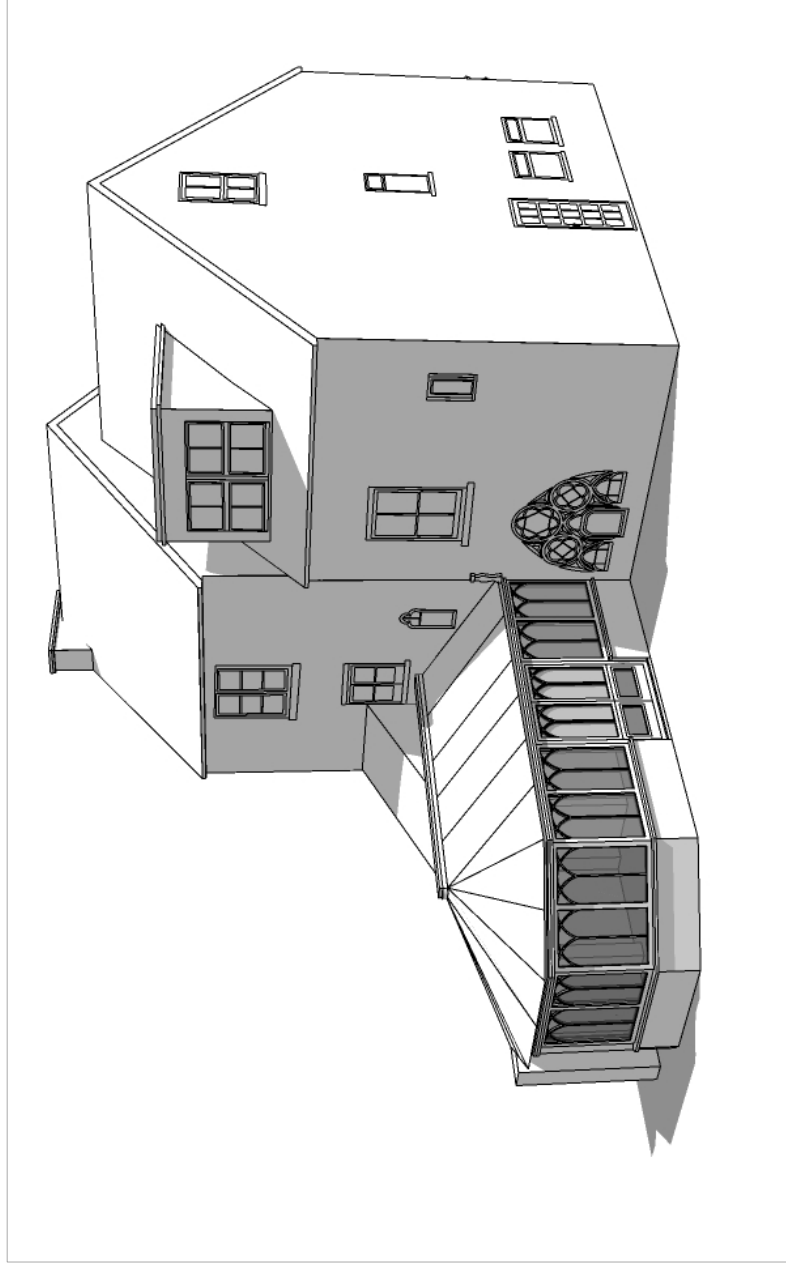

PROPOSED MASSING

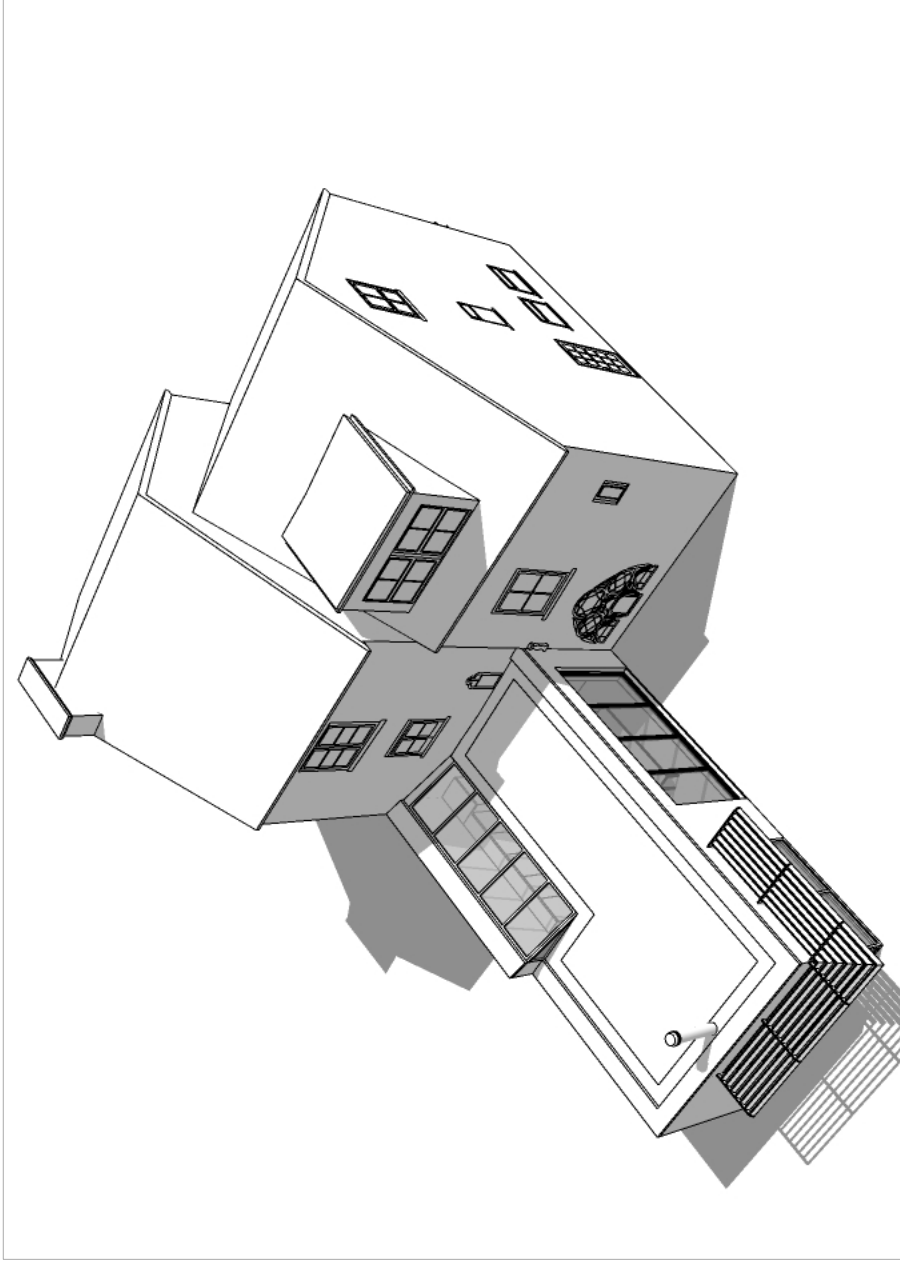
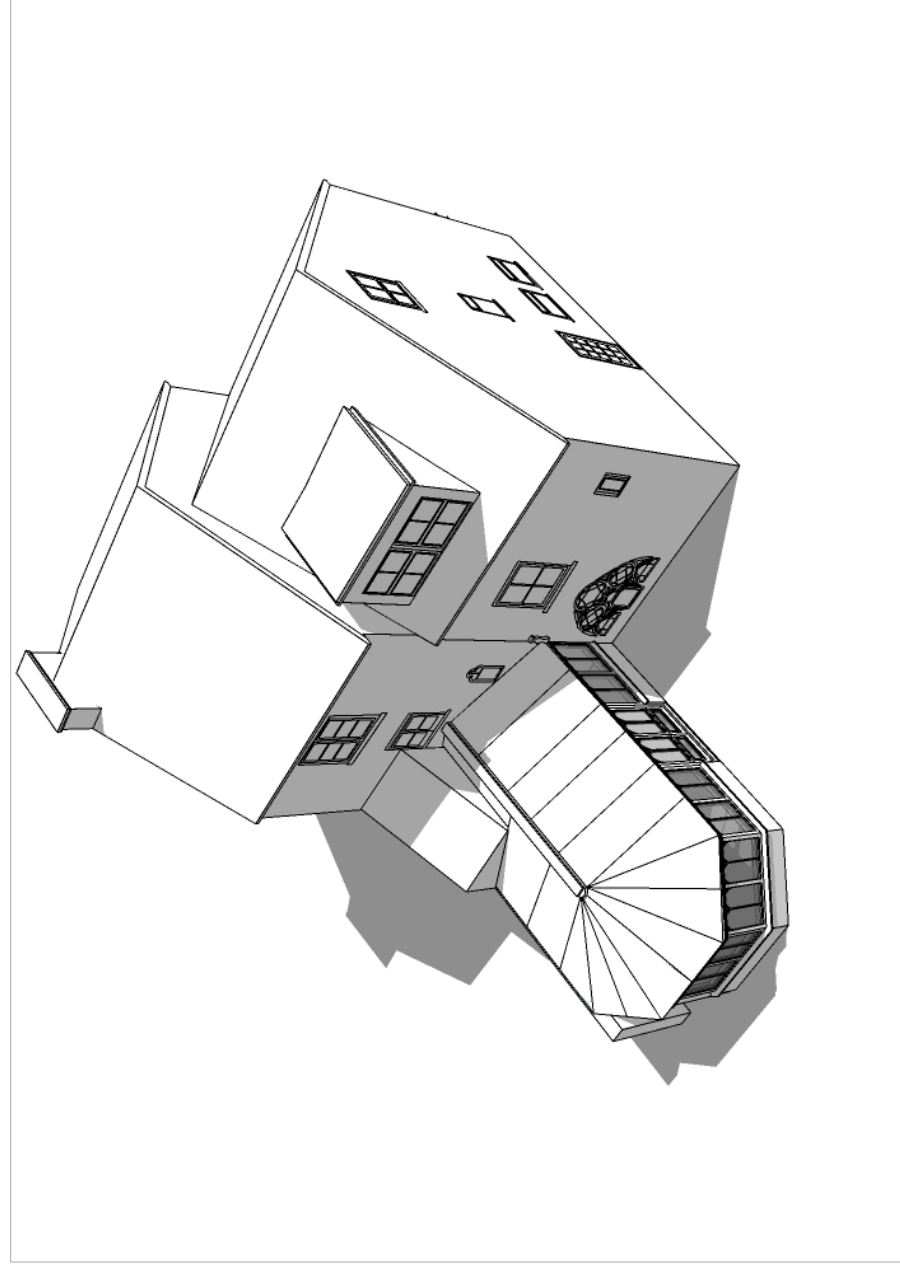
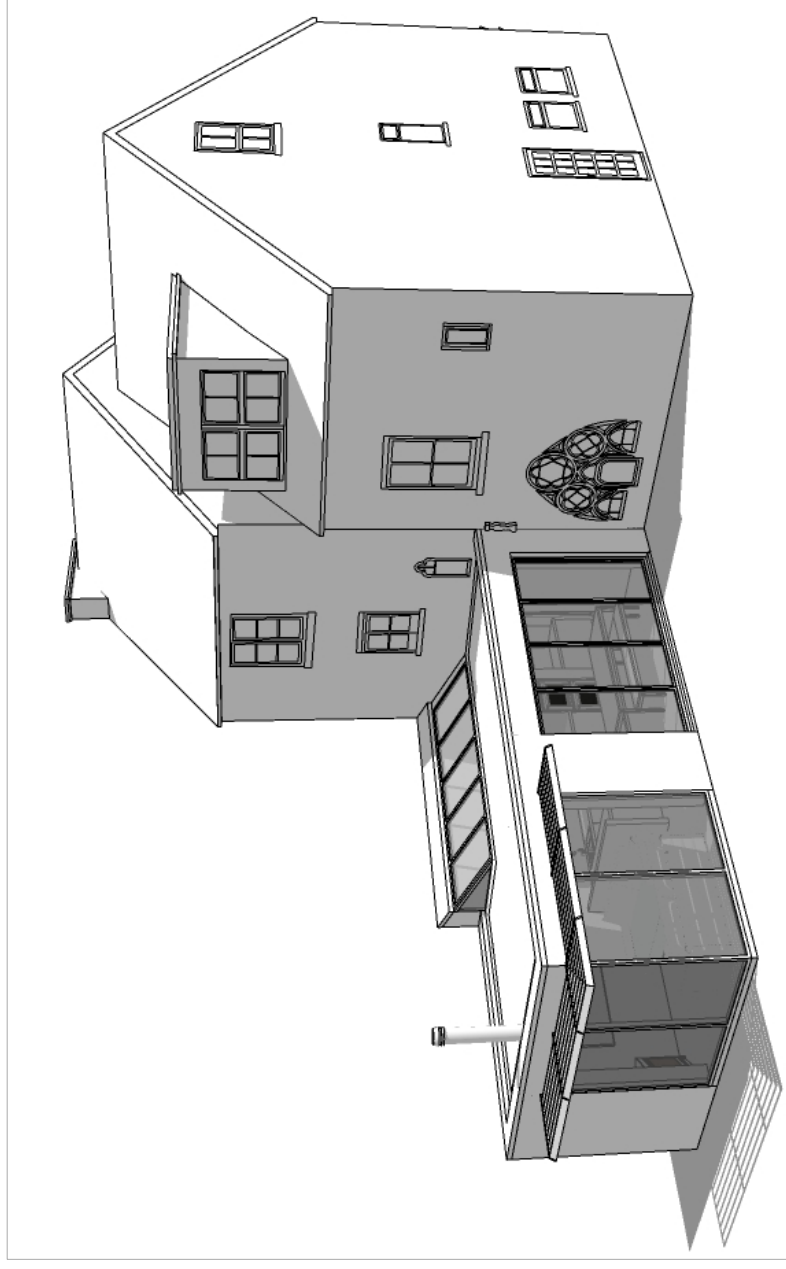

C.Cooper & M.Pooley

Bath House, Middlebridge Street, Romsey

Existing / Proposed Massing\_sht 1

Revisions:

REV A: 17.06.21

- design of roof amended to ease impact on neighbouring property
- solar shading reduced to corner glazing only
- proposed flue amended

www.forge-ds.co.uk

Forge Design Studio  
Cowesfield  
Whiteparish  
Salisbury  
SP5 2RB

info@forge-ds.co.uk  
studio 01794 885872

Forge  
Design Studio

Figure dimensions only are to be taken from this drawing. Do not scale from this drawing. All dimensions and settings are approximate and shall be checked on site prior to work commencing. Any discrepancies shall be reported to Forge Design Studio.  
Copyright © 2021 Forge Design Studio. All rights reserved. Copyright, Designs and Patents Act 1988, unless otherwise agreed in writing. All rights reserved.

Status: For Planning

Drawn by: LM Date: June 2021

Checked by: MH Date: June 2021

Scale: NTS @ A3

Project no: 202018

Drawing no: PL014 Revision: A