

Notes:
 This drawing is a design proposal. It is the copyright of ar2 architects limited and must not be reproduced without their written consent.
 ar2 architects limited is registered in England and Wales with the Registration Number 08422426. The registered office is Unit 17, Brough Business Centre, Shillingleaves Lane, Brough, East Yorkshire, HU15 1EN.
 Drawings made by ar2 architects limited are the property of ar2 architects limited. Any drawings or information supplied to any third party without the written consent of ar2 architects limited is at the risk of the recipient.
 Drawings made by ar2 architects limited are the property of ar2 architects limited. Any drawings or information supplied to any third party without the written consent of ar2 architects limited is at the risk of the recipient.
 Subject to statutory approvals and surveys.
 Building areas are liable to adjustment over the course of the design process due to the ongoing construction detailing developments.
 Risk Assessment: Each elevation 7, 11 & 18. Significant hazards have been identified and are detailed below.
 Refer to the current Design Risk Information Schedule for further details.

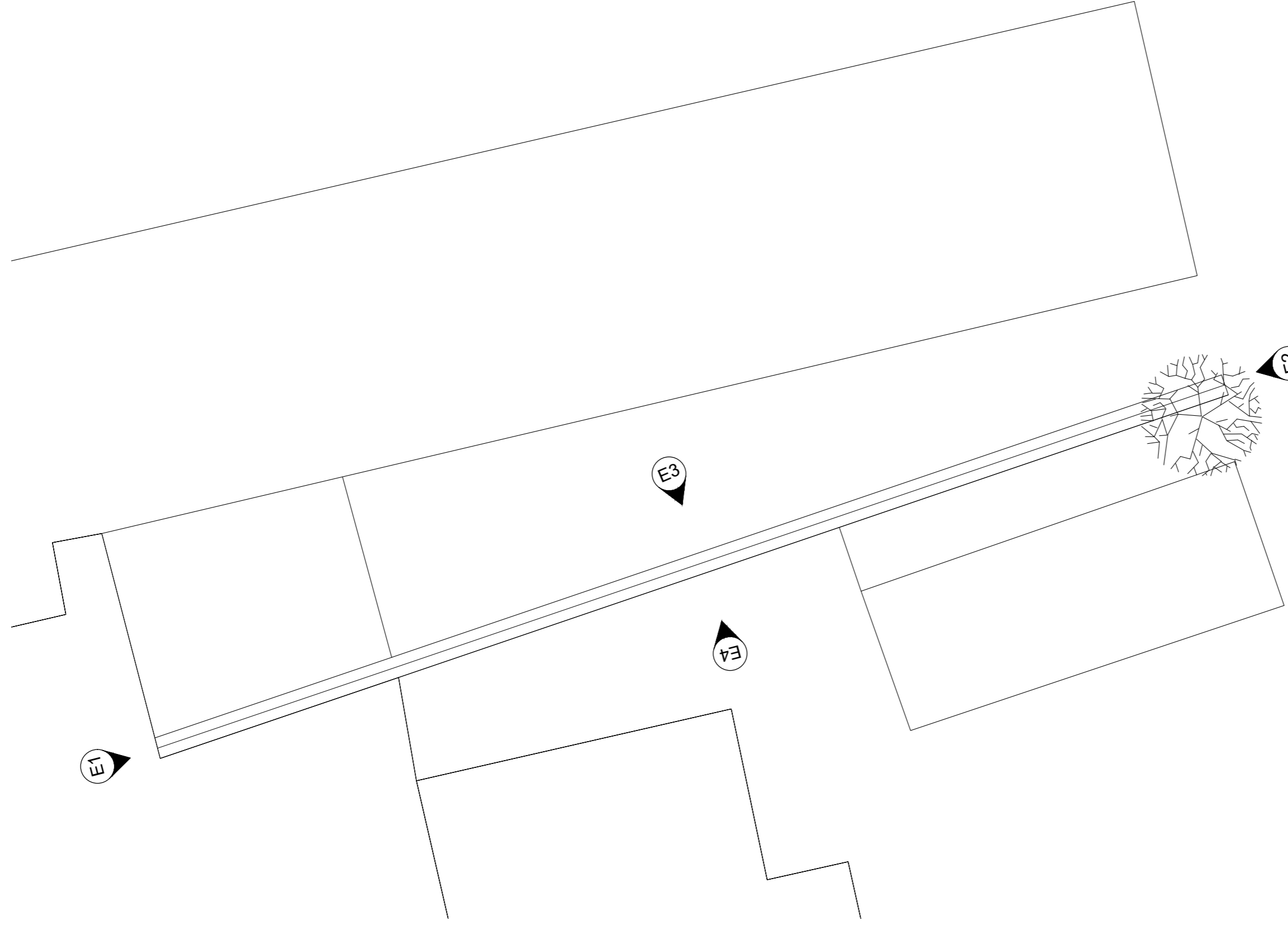
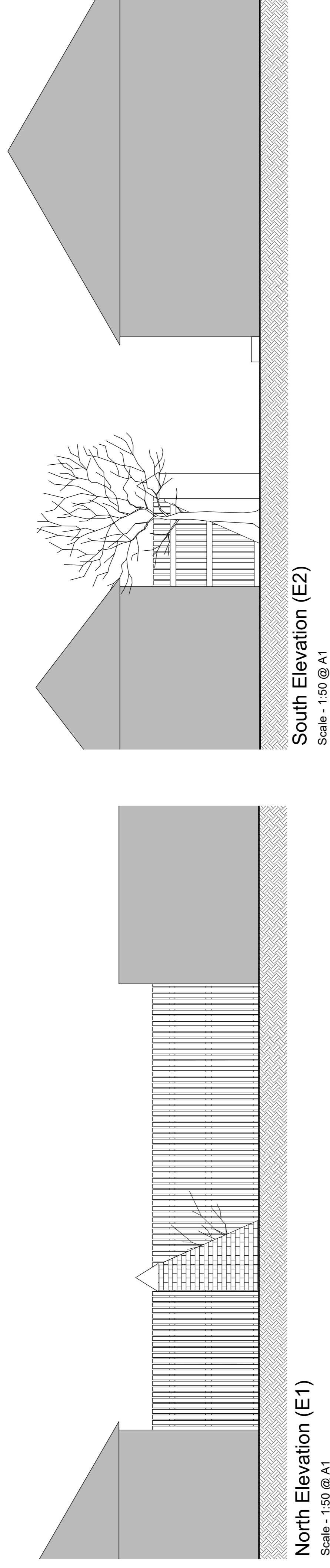

Existing Plan
 Scale - 1:100 @ A1

DRAWING TO BE READ IN ACCORDANCE WITH S.E REPORT AND RECOMMENDATIONS.

PROVISIONS
 PT - Drawing Based For Planning Submission 23.09.21 TC



Drawing Title		Drawing Size A1	
EXISTING PLAN AND ELEVATIONS			
Drawn TC	Date 23.09.2021	Scale 1:50(1:100)	Client -
Reviewed by RBH	Drawn by RBH	Received by (09/02)	Rev. P1

ar² architects ltd

Unit 17, Brough Business Centre, Brough, East Yorkshire, HU15 1EN
 T: 01482 66 90 80
 E: enquiries@ar2architects.co.uk

Project: GRATELEY HOUSE SCHOOL
 Pond Lane Andover SP12 8TA
 Job Number: AR39721

Client: THE CAMBIAN GROUP

