

Ground Floor Plan

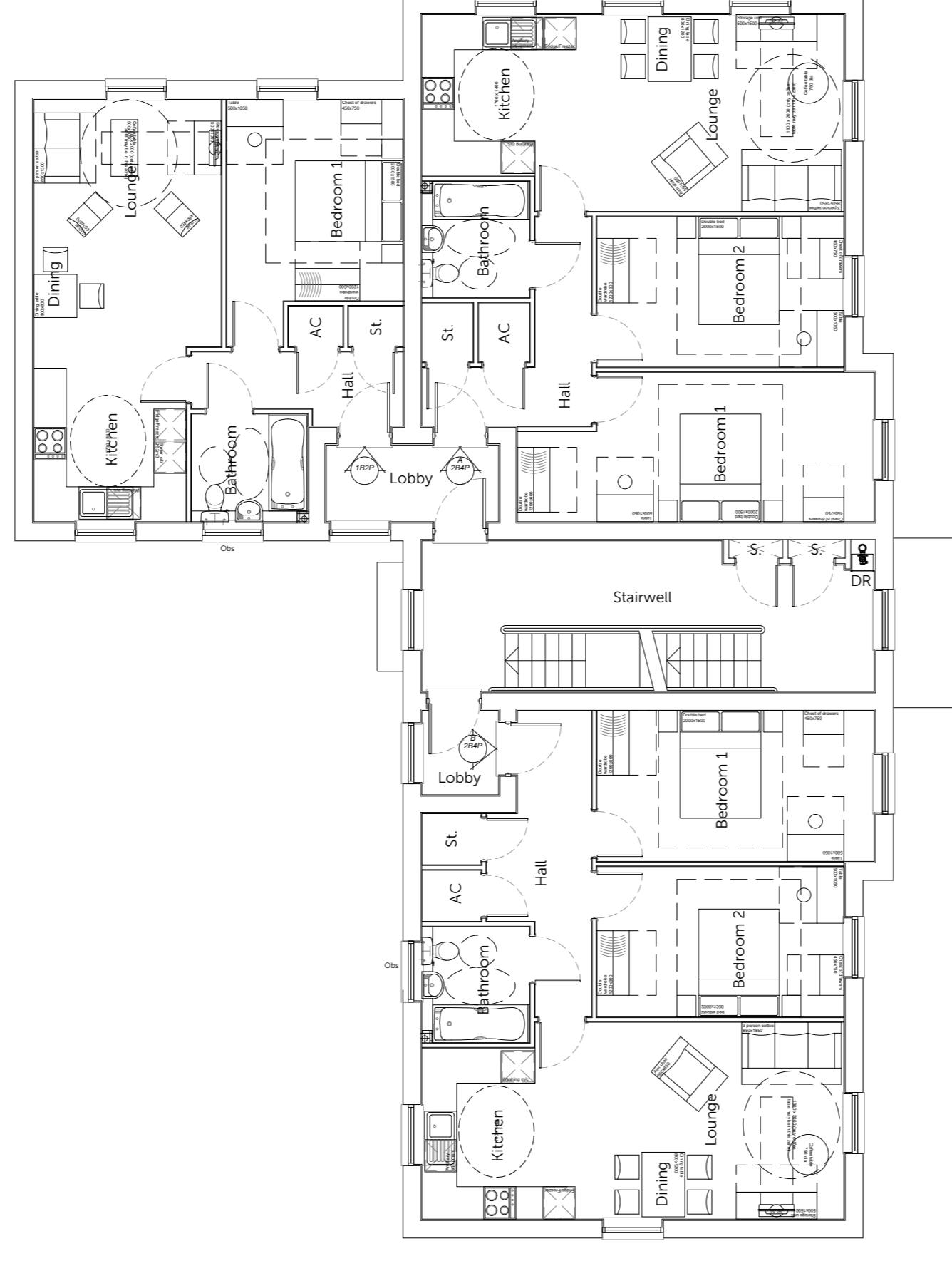

First Floor Plan

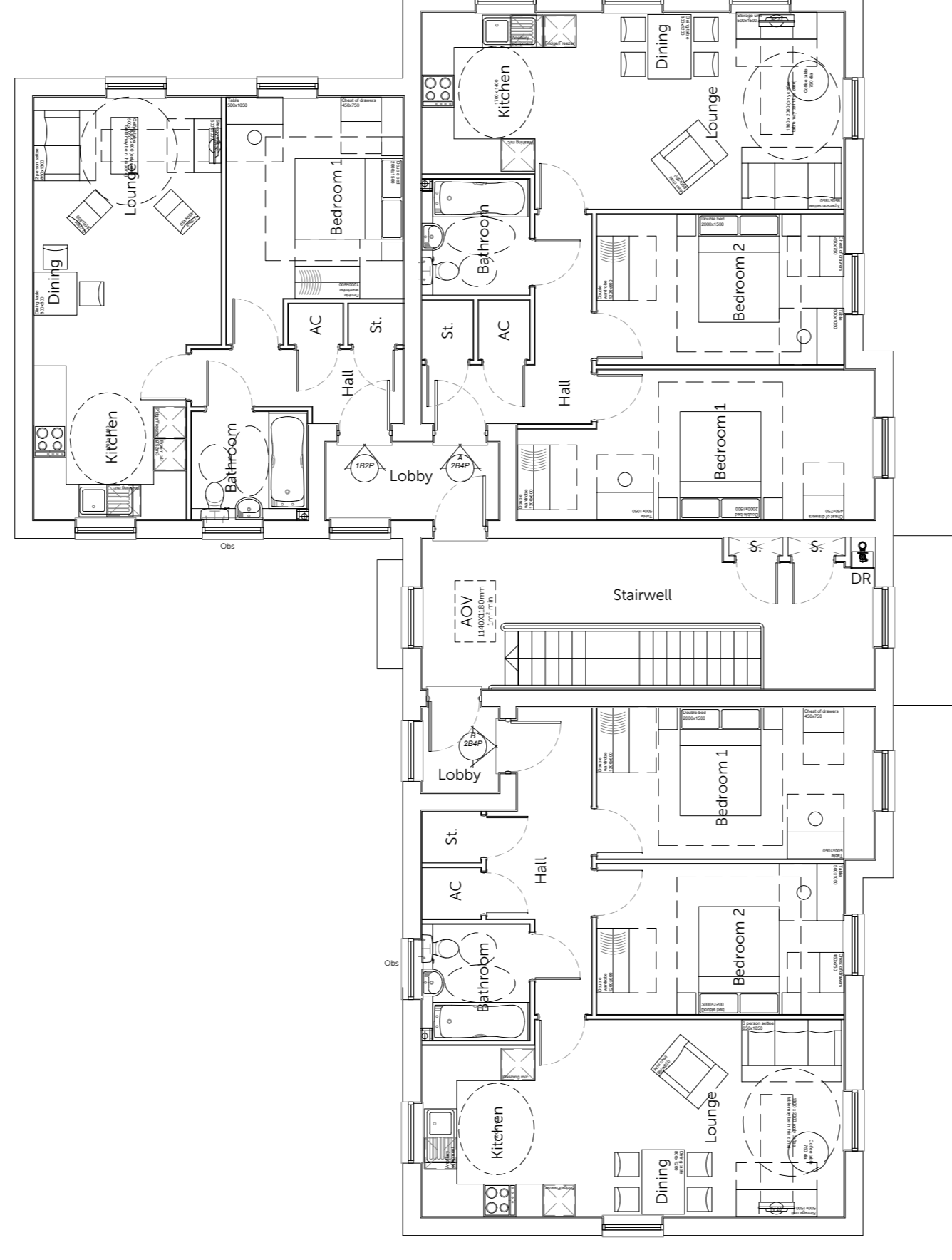

Second Floor Plan

Hourstyp	Option	2B4P	Option	2B4P	Option	2B4P	Option
Bedrooms	1	2	2	2	4	2	4
Sq.m. Finish	544	50.52	776	72.12	776	72.12	72.12
Sq.m. Floor/ceiling	552	51.26	786	73.03	786	73.03	73.01

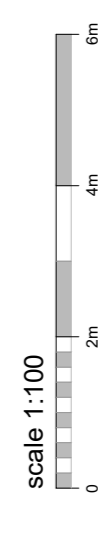

**Romsey Office**  
 Building 300, The Grange,  
 Romsey Road,  
 Michelment, Romsey,  
 Hampshire, SO50 6PN  
 T: 01794 367703 F: 01794 367276

Rev	Description	Date	Au	Ch
A	Planning issue	27.11.19	ZC	

**Portsmouth Office**  
 Unit 5, Middle Bridge Business Park  
 Bristol Road,  
 Portsmouth, Hampshire, PO5 2JN  
 T: 01275 407000 F: 01794 367276

**Project** Abbotswood House, Romsey  
**Drawing** Flat Block B (HA)  
**Floor Plans**

Client	Alfred Homes & Vivid Housing	Date	Nov 2021
Job no.	ALFR180910	Rev.	A
Dwg no.	FB.E.p	Author	PS
Author	PS	Checked	
Status	PLANNING	Office	Romsey
Client ref.			

[www.thrivearchitects.co.uk](http://www.thrivearchitects.co.uk)

This drawing is the copyright of Thrive Architects Ltd ©. All rights reserved. Ordnance Survey Data © Crown Copyright. All rights reserved. Licence No. 100007259. DO NOT scale from this drawing. Contractors and suppliers are to check all relevant dimensions and levels of the site and building before commencing any shop drawings or building work. Any discrepancies should be recorded to the Architect. Where applicable this drawing is to be read in conjunction with the Consultants drawings.