

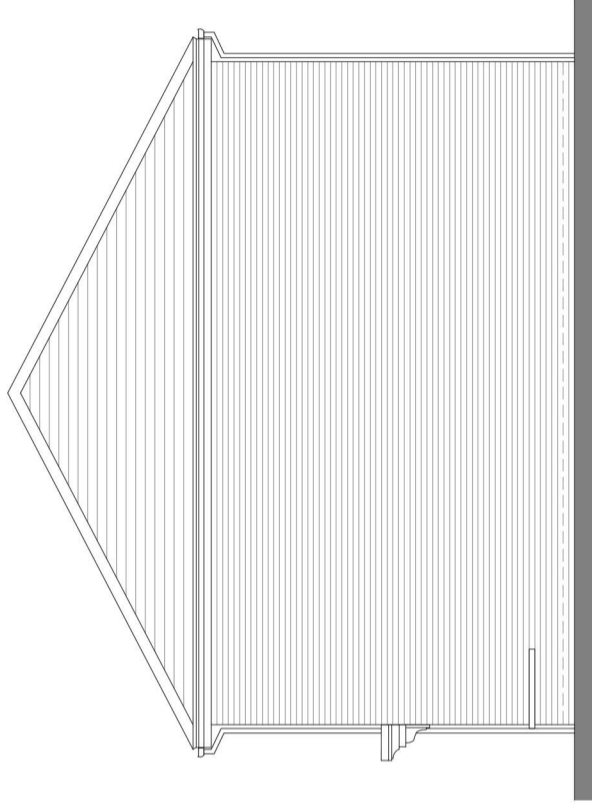

Front Elevation

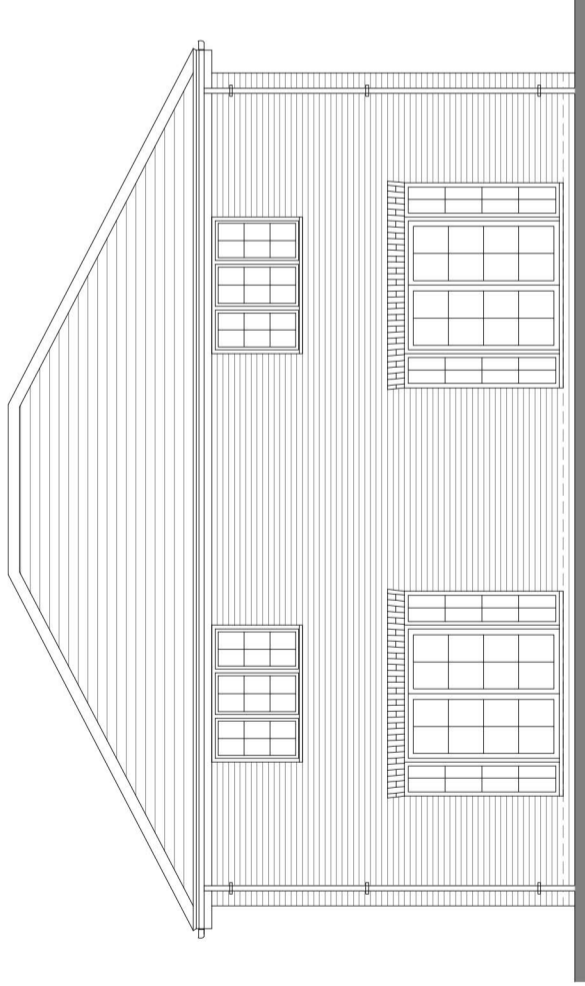

Side Elevation



Rear Elevation

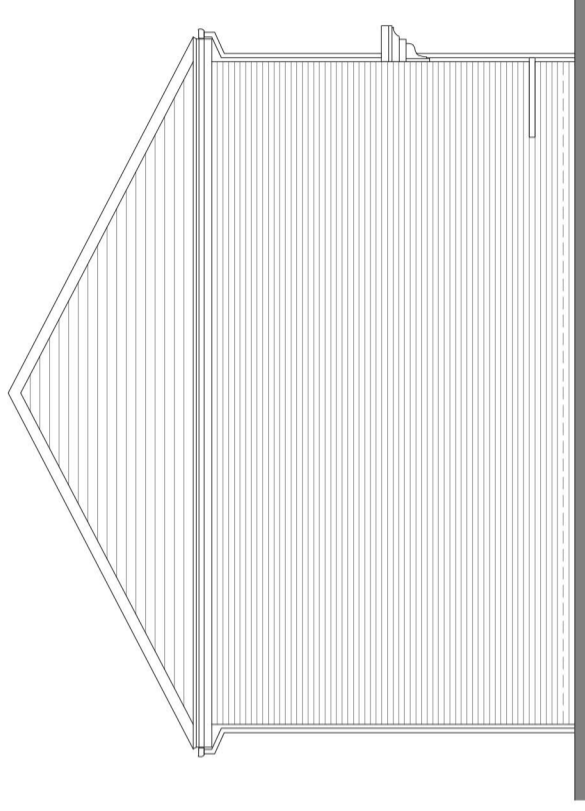

Side Elevation

Housetype	2B4P	Variation	-	Option	-
Bedrooms	2	Persons	4		
Sq.ft finish	864	Sq.m finish	80.28		
Sq.ft structural	878	Sq.m structural	81.58		

PLOT No.
As Drawn - 29-30

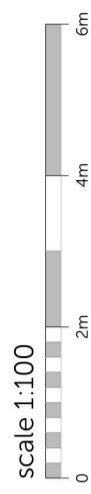

Romsey Office
Building 300, The Grange,
Romsey Road,
Michelmershi, Romsey,
Hampshire, SO51 0AE
T:01794 367703 F:01794 367276

Portishead Office
Unit 5, Middle Bridge Business Park,
Bristol Road,
Portishead,
Bristol, BS20 6PN
T:01275 407000 F:01794 367276

Rev	Description	Date	Au	Ch
A	Planning issue.	27.11.19	ZC	MAP
B	Plot number updated. Planning issue.	14.01.21	CL	CL
C	Plot number updated. Planning issue.	03.11.21	ZC	

Project Abbotswood House, Romsey
Drawing House Type 2B4P (HA)
Elevations

Client	Alfred Homes & Vivid Housing	Date	Oct 19
Job no.	ALFR180910	Rev.	C
Dwg no.	HT.2B4P.e	Scale	1:100 at A3
Author	MK	Checker	
Status	PLANNING	Office	Romsey
Client ref.			

www.thrivearchitects.co.uk

This drawing is the copyright of Thrive Architects Ltd ©. All rights reserved. Ordnance Survey Data © Crown Copyright. All rights reserved. Licence No. 100007359. DO NOT scale from this drawing. Contractors, Sub-Contractors and Suppliers are to check all relevant dimensions and levels of the site and building before commencing any shop drawings or building work. Any discrepancies should be recorded to the Architect. Where applicable this drawing is to be read in conjunction with the Consultants' drawings.

