

Ground Floor Plan

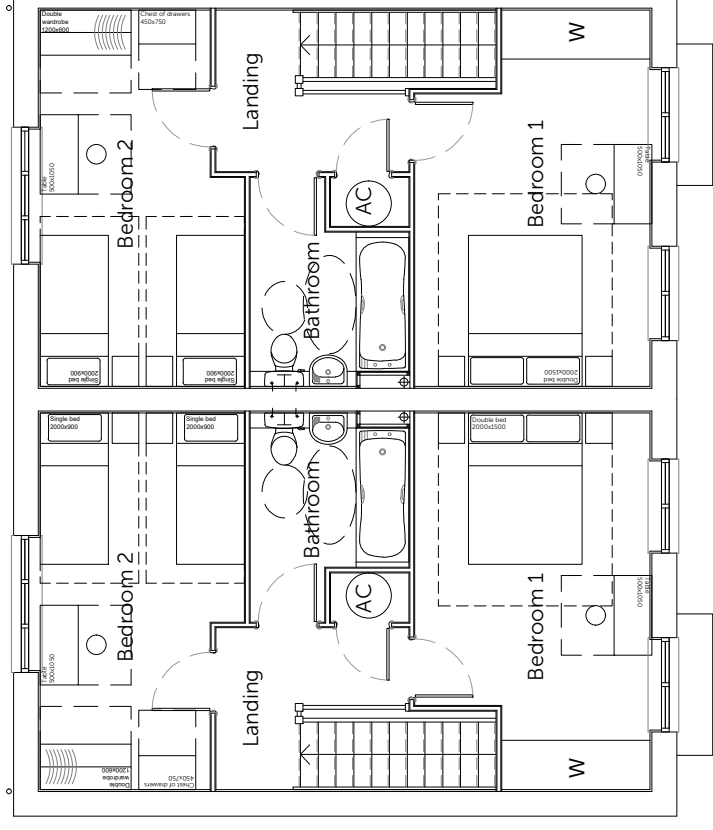

First Floor Plan

Housetype	2B4P	Variation	-	Option	-
Bedrooms	2	Persons	4		
Sq.ft finish	864	Sq.m finish	80.28	PLOT No.	
Sq.ft structural	878	Sq.m structural	81.58	As Drawn - 29-30	

**Romsey Office**  
 Building 30.0, The Grange,  
 Romsey Road,  
 Michelmershi, Romsey,  
 Hampshire, SO21 2AL  
 T:01794 367705 F:01794 367276

**Portishead Office**  
 Unit 5, Middle Bridge Business Park,  
 Bristol Road,  
 Portishead,  
 Bristol, BS20 6PN  
 T:01275 707000 F:01794 367276

Rev	Description
A	Planning issue.
B	Plot number updated. Planning issue.
C	Plot number updated. Planning issue.

Date	Au	Ch
27.11.19	ZC	MAP
14.01.21	CL	CL
03.11.21	ZC	

Project **Abbotswood House, Romsey**  
 Drawing **House Type 2B4P (HA)**  
 Floor Plans

Client	Alfred Homes & Vivid Housing	Date	Oct 19
Job no.	ALFR180910	Rev.	C
Dwg no.	HT.2B4P.P	Checker	
Author	MK	Scale	1:100 at A3
Status	PLANNING	Office	Romsey
Client ref.			

