

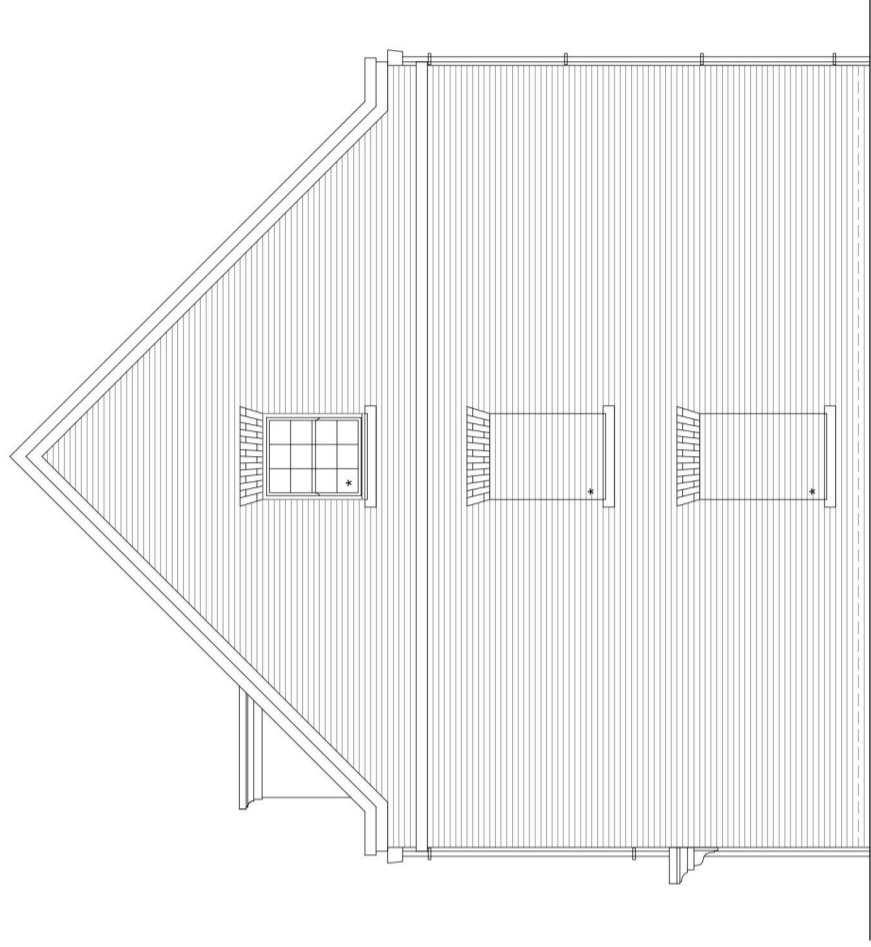

Front Elevation



Side Elevation

* Tax Window and window to plot 63 only

House type	D1	Variation	Option	1
Bedrooms	4	Persons	7	
Sq.ft	1373	Sq.m	127.58	

PLOT No.
As Drawn - 23-24, 62-63

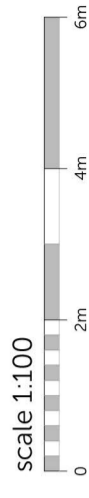

Romsey Office
Building 300, The Grange,
Romsey Road,
Michelmershi, Romsey,
Hampshire, SO51 0NE
T:01794 367705 F:01794 367276

Portishead Office
Unit 5, Middle Bridge Business Park,
Bristol Road,
Portishead,
Bristol, BS20 6PN
T:01275 407000 F:01794 367276

Rev	Description
A	Planning issue
B	Planning issue
C	Plot numbers adjusted

Date	Au	Ch
27.11.19	ZC	MAP
22.01.21	CL	
05.11.21	ZC	

Project Abbotswood House, Romsey
Drawing House Type D1- Option 1 (PRI)
Elevations (Sheet 1 of 2)

Client	Alfred Homes & Vivid Housing	Date	Oct 19
Job no.	ALFR180910	Rev.	C
Dwg no.	HT.D1-1.e1	Scale	1:100 at A3
Author	ZC/MAP	Checker	
Status	PLANNING	Office	Romsey
Client ref.			

www.thrivearchitects.co.uk

This drawing is the copyright of Thrive Architects Ltd ©. All rights reserved. Ordinance Survey Data © Crown Copyright. All rights reserved. Licence No. 100007359. DO NOT scale from this drawing. Contractors, Sub-Contractors and Suppliers are to check all relevant dimensions and levels of the site and building before commencing any site drawings or building work. Any discrepancies should be recorded to the Architect. Where applicable this drawing is to be read in conjunction with the Consultants' drawings.