

Ground Floor Plan

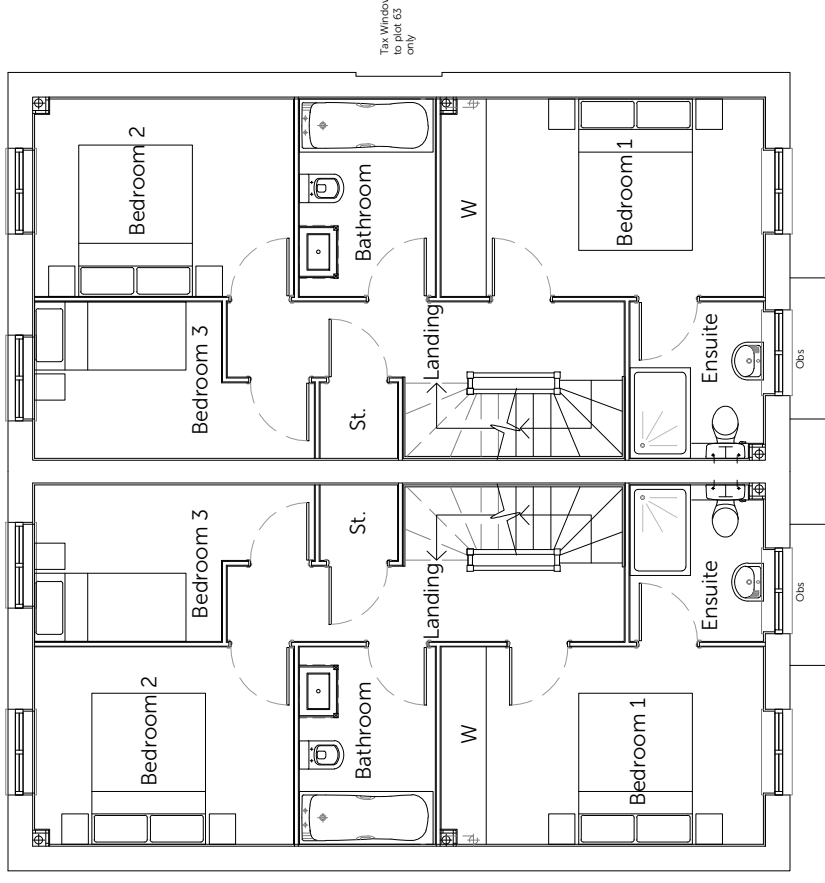

First Floor Plan

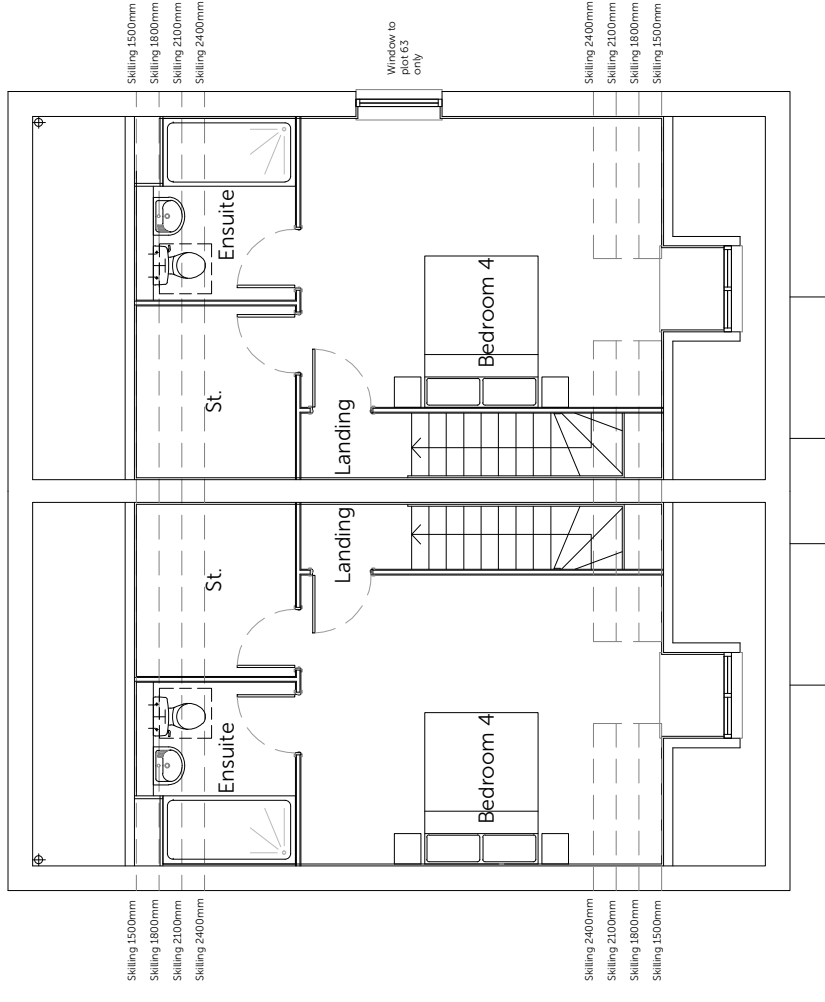

Second Floor Plan

Housestype	D1	Variation	Option	1-2
Bedrooms	4	Persons		7
Sq.ft	1373	Sq.m		127.58

PLOT No.
As Drawn - 23-24, 31-32, 62-33

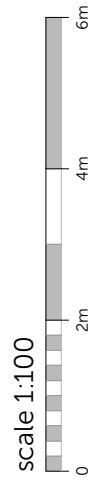

Romsey Office
Building 300, The Grange,
Romsey Road,
Michelesters, Romsey,
Hampshire, SO21 1AT
T:01794 367705 F:01794 367276

Portishead Office
Unit 5, Middle Bridge Business Park,
Bristol Road,
Portishead,
Bristol, BS20 6PN
T:01275 407000 F:01794 367276

Rev Description

A	Planning issue
B	Planning issue
C	Plot numbers adjusted

Date

Au	Ch
27.11.19	22.01.21
ZC	CL
	05.11.21
	ZC

Project Abbotswood House, Romsey
Drawing House Type D1 (PRI)
Floor Plans

Client	ALFR180910	Date	Oct 19
Job no.	HT.D1.P	Rev.	C
Author	ZC	Checker	
Status	PLANNING	Scale	1:100 at A3
Client ref.		Office	Romsey

www.thrivearchitects.co.uk

This drawing is the copyright of Thrive Architects Ltd ©. All rights reserved. Ordnance Survey Data © Crown Copyright. All rights reserved. Licence No. 100007359. DO NOT scale from this drawing. Contractors, Sub-Contractors and Suppliers are to check all relevant dimensions and levels of the site and building before commencing any shop drawings or building work. Any discrepancies should be recorded to the Architect. Where applicable this drawing is to be read in conjunction with the Consultants' drawings.

