

Friars Orchard, West Dean

This drawing is copyright and is not to be reproduced. The contractor will be held responsible for the accuracy of works involving the setting out and checking of all dimensions on the drawing and on site. Dimensions must not be scaled from this drawing.

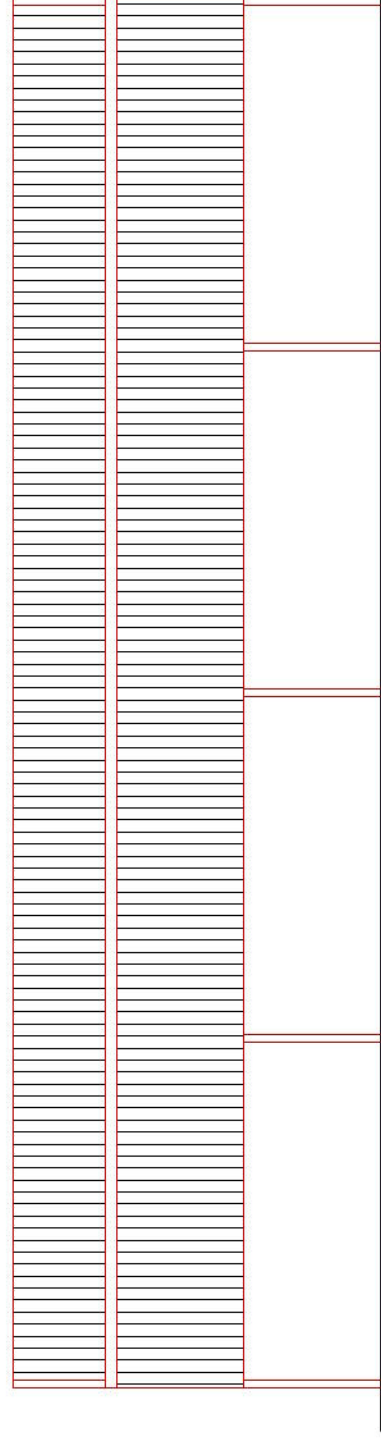

Existing rear (street) elevation @ 1:100

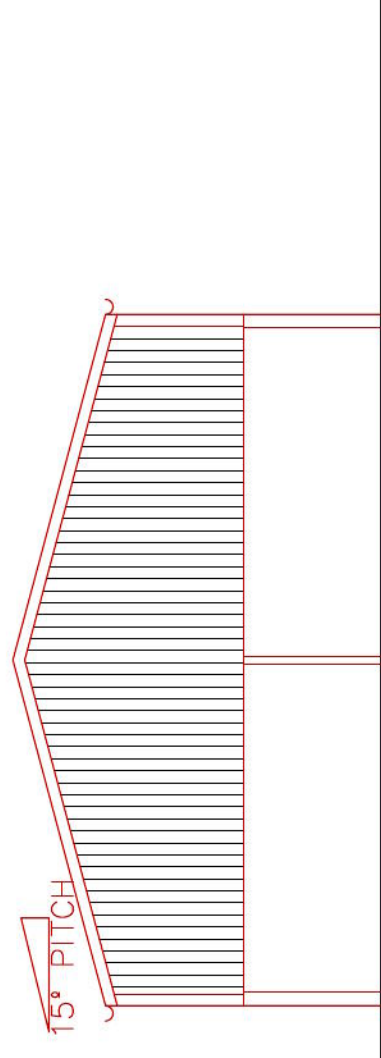

Existing side elevation @ 1:100

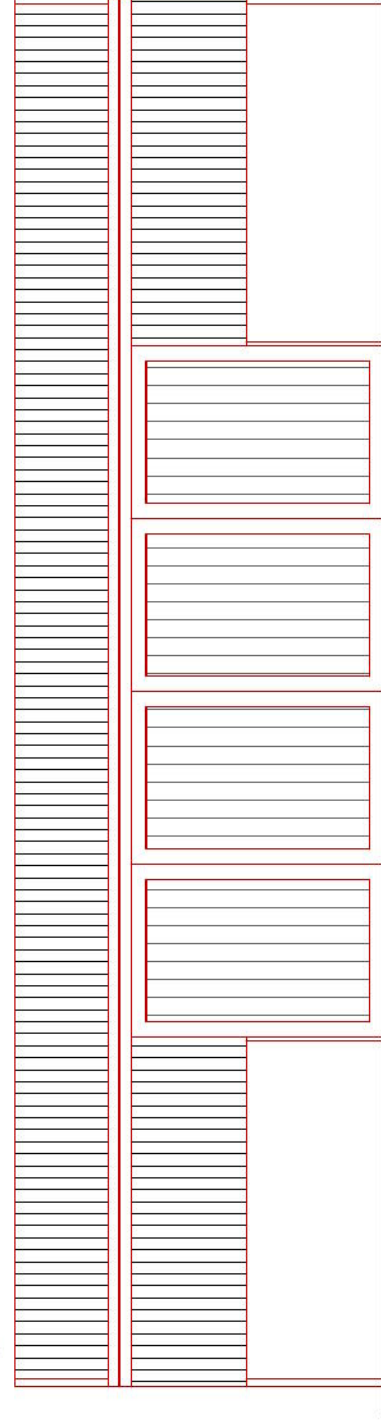

Existing front elevation @ 1:100

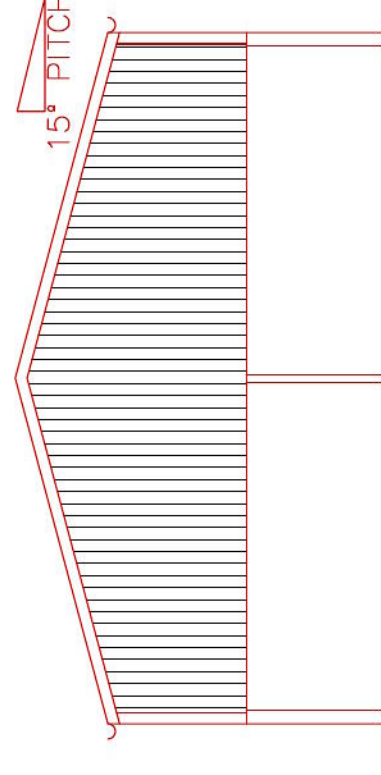

Existing side elevation @ 1:100



Client: Simon & Edward Parsons	Planning	
Project: Planning application for barn at Friars Orchard, Rectory Hill, West Dean, Salisbury SP5 1JL	Drawing No: 0202-02-02- 003a	Revision:
Title: Existing elevations	Drawn: rjb	First Issue: AUG 2020
	Scale: 1:100 @ a3	Check:

bircharchitects
Lambourne, Grove Lane, Redlynch, Salisbury, Wiltshire, SP5 2NR
T: +44 (0)1725 510407
E: info@bircharchitects.co.uk