

KEY	
	PROPOSED WALLS AND PARTITIONS
	EXISTING WALLS AND PARTITIONS
	EXISTING WALLS AND PARTITIONS TO BE REMOVED

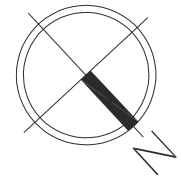

B O U N D A R Y

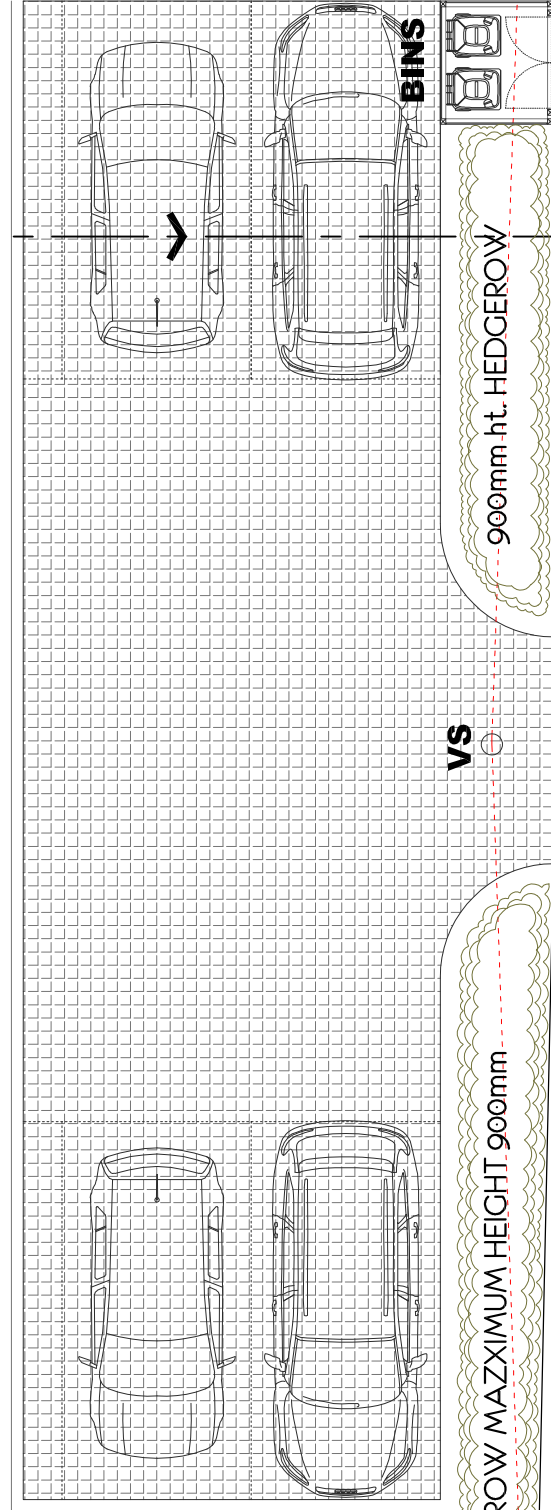
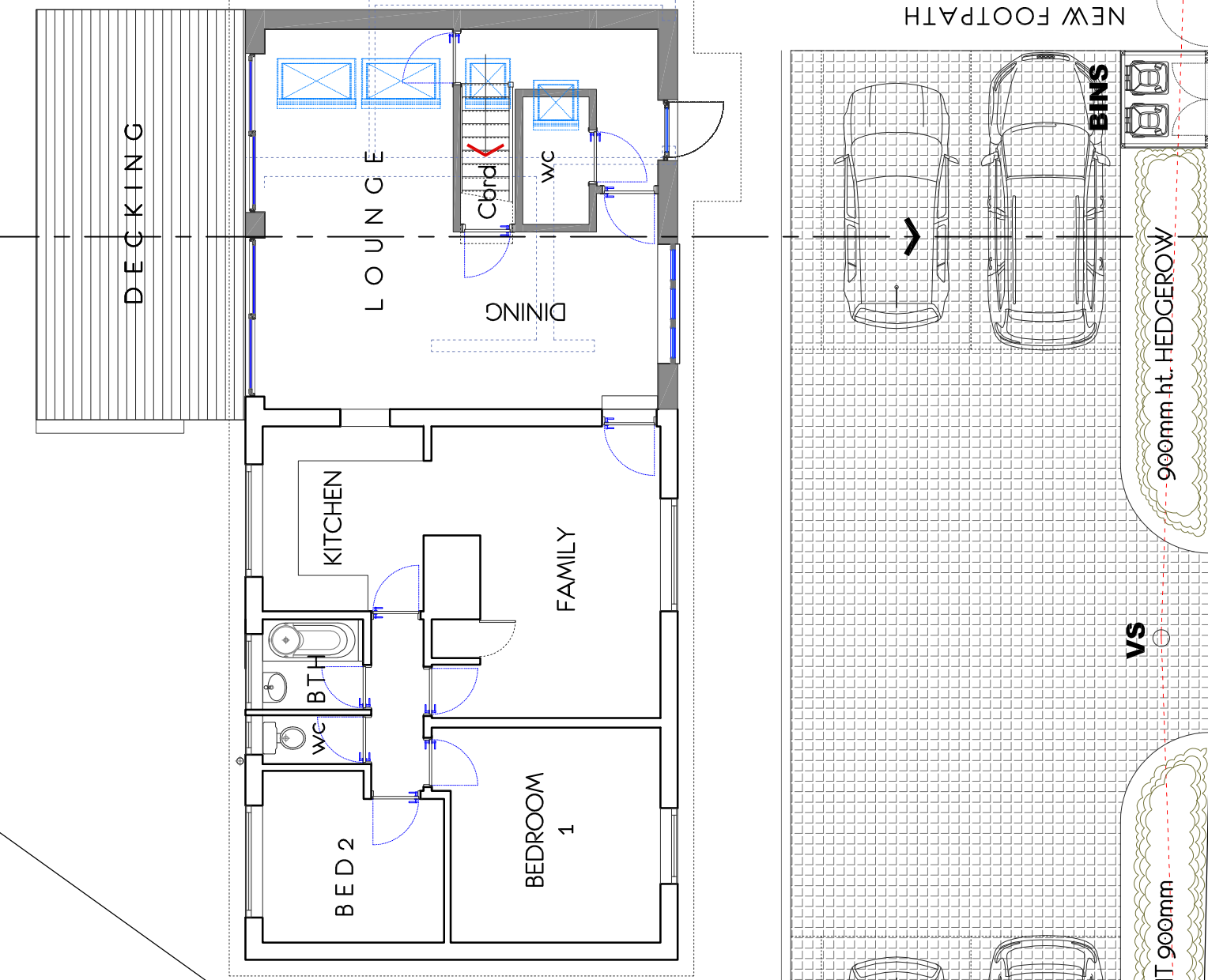

PROPOSED GROUND FLOOR PLAN

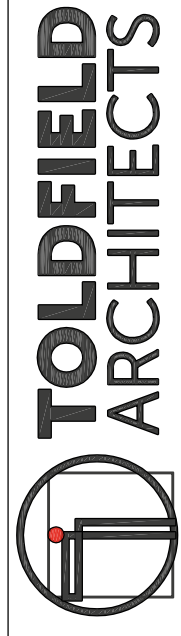

TOLDFIELD ARCHITECTS
 Emails:
 Toldfield Architect Ltd
 5 Freemantle Business Centre
 152 Millbrook Road East
 Southampton
 SO15 1JR
 Tel: 023 80 236165
 info@toldfieldarchitects.co.uk
 ad@toldfieldarchitects.co.uk
 kourosh@toldfieldarchitects.co.uk
 Web: www.toldfieldarchitects.co.uk

Project Name and Address:
Proposed new roof over existing dwelling flat roofs to form a larger 4-Bedroom dwelling @ 100 Rownhams Rd, N/ Baddesley
 Client:
Let Manager ltd.
 Drawing Title:
Proposed ground floor plan

Project Ref: 201101
 Origin: TA
 Zone: 01
 Level: 01
 Type: P
 Role: -A
 Number: -P05
 Rev: B
 Status: Final Design
 TA Code: 201101
 Project Stage: Planning
 Sheet @ A3: 1:100
 Date: June 2021

Rev:	Comments:	Dr:	Ch:
B	Internal floor layout of property No 102 added		23/12/21
A	Scale bar adjusted		08/11/21

© STRINGENT COPYRIGHT:

This drawing has been produced for:
Let Manager Ltd.
 and prepared for submission as part of any statutory Applications. It is not intended for use by any other person or for any other building project or purpose without prior permission from Toldfield Architects Ltd.

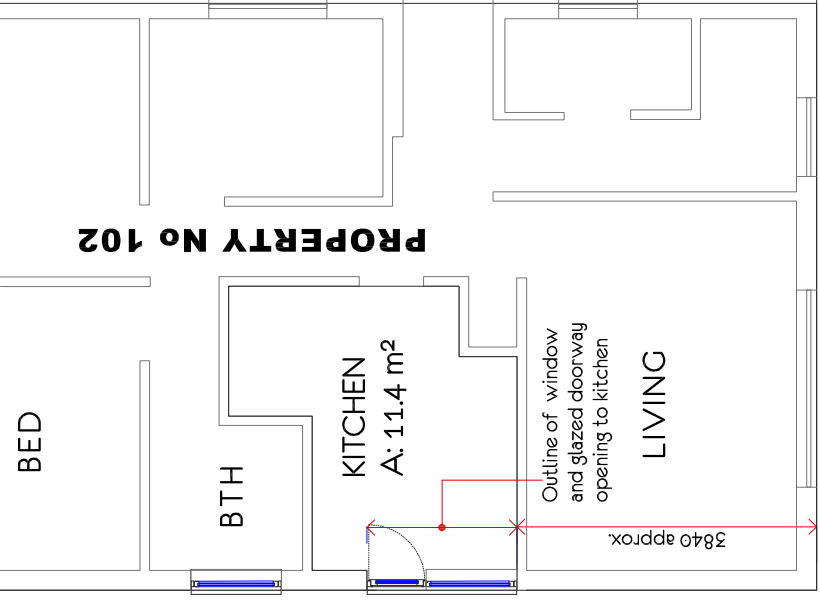
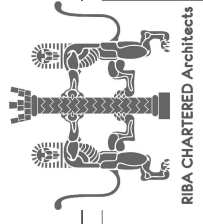

NOTE: The plan above is an approximate representation of the property layout at 102 Rownhams road, demonstrating, in particular, the form of the existing kitchen.

1:100
 meter
 0 5 10