

KEY	
PROPOSED WALLS AND PARTITIONS	
EXISTING WALLS AND PARTITIONS	
EXISTING WALLS AND PARTITIONS TO BE REMOVED	

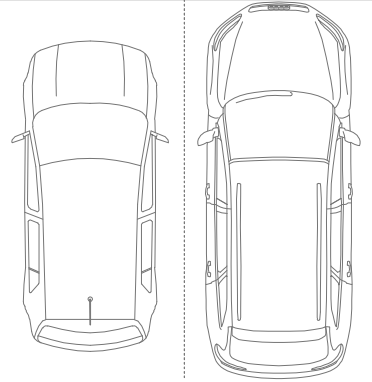

# PROPOSED FIRST FLOOR PLAN

1:100

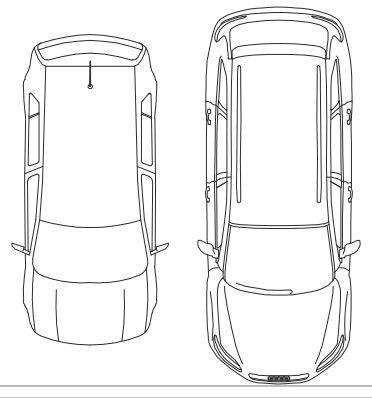
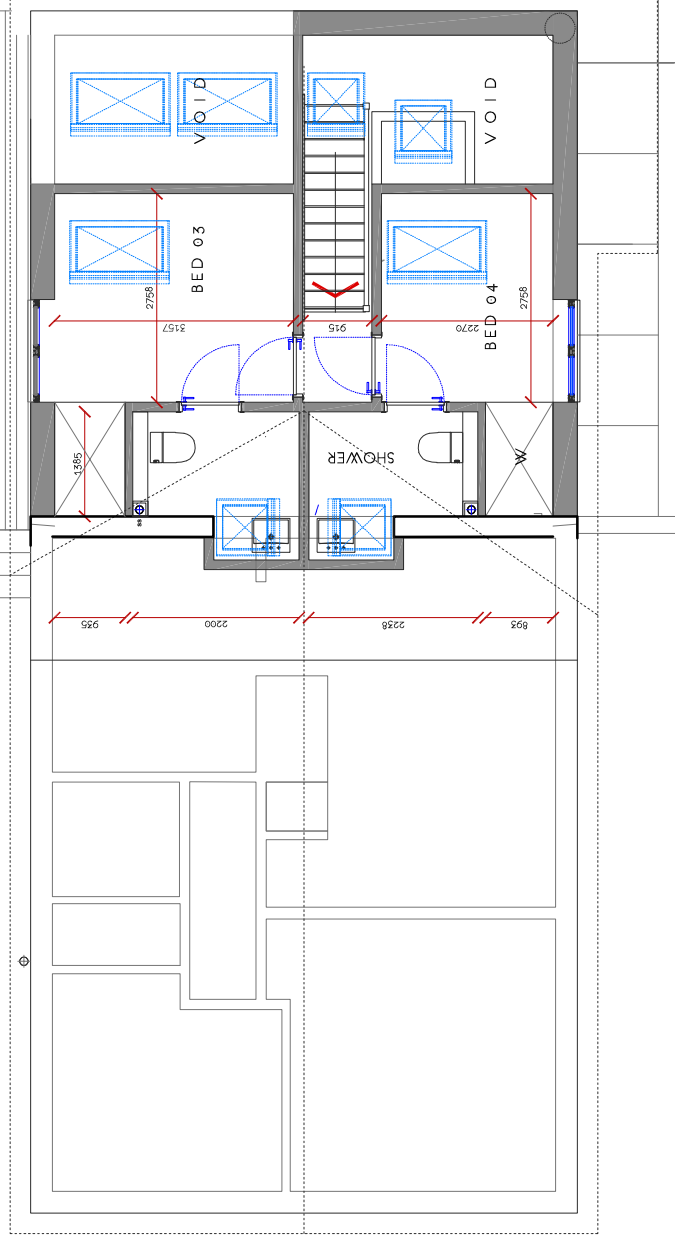
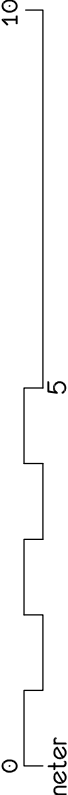

**©** STRINGENT COPYRIGHT:  
This drawing has been produced for:  
**Let Manager Ltd.**  
and prepared for submission as part of any statutory Applications. It is not intended for use by any other person or for any other building project or purpose without prior permission from Toldfield Architects Ltd.

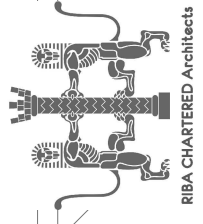

**TOLDFIELD ARCHITECTS**

Toldfield Architect Ltd  
5 Freemantle Business Centre  
152 Millbrook Road East  
Southampton  
SO15 1JR  
Tel: 023 80 236165

Emails:  
info@toldfieldarchitects.co.uk  
ad@toldfieldarchitects.co.uk  
kourosh@toldfieldarchitects.co.uk  
Web: www.toldfieldarchitects.co.uk

Project Name and Address:  
**Proposed new roof over existing dwelling flat roofs to form a larger 4-Bedroom dwelling @ 100 Rownhams Rd, N/ Baddesley**

Client:  
**Let Manager Ltd.**

Drawing Title:  
**Proposed first floor plan**

Project Ref: **201101**    Origin: **TA**    Zone: **01**    Level: **01**    Type: **P**    Role: **A**    Number: **P06 B**    Rev:

Status:  
**Appraisal**

TA Code:    Project Stage:    Sheet @ A3:    Date:

**201101**    Planning    1:100    June 2021

Rev:	Comments:	Dr:	Ch:
B	Eaves detail facing 102, altered into a traditional eaves		24/01/22
A	Scale bar adjusted		08/1121