

- The contents of this drawing are copyright.
- Planning drawings are only to be used for planning purposes & no reliance on compliance with building regulations should be assumed.
- Do not scale. Figured dimensions only to be used.
- Contractor must verify all dimensions and report any discrepancies before putting work in hand or making any shop drawings.
- All flat roofs to be fitted with a rain water system to satisfy CDM 2015 regulations unless written confirmation from Principle Designer/ Principle Contractor is provided to show alternative compliance has been sought and approved.
- Star design to be independently checked by star fabricator for regs. compliance and slung prior to construction/ ordering. Dimensions to be checked before fabrication.
- Masterplan waterproofing specialist/ or similar company with relevant PI insurance) to be instructed and detail all basement waterproofing designs. - ARC carry no responsibility or PI cover for basement designs in terms of waterproofing or structure in any way.
- A design and risk assessment should form part of our drawing package. If you have not received this from us by post, email or collection please contact us for a copy before moving forward with the project.
- We take no responsibility for the design's ownership boundary. Clients must notify us if they feel the our plans do not accurately depict their ownership or area of control for planning purposes.
- We do not take responsibility for meeting minimum space as set out in Government Technical housing standards - nationally described space standards document.
- All Cladding & building attachments externally to be all A1 fire rated.
- We do NOT take any responsibility and do not carry any PI cover in relation to any matters relating to fire safety. Part B building regulations BS 9991 for fire or EWS1 and drawings in no way form a fire strategy/ report. All design details relating to fire safety are shown for indicative purposes only and should be read in conjunction with the latest version of the Appointed Fire Consultant Fire Strategy Document/ Report - all information contained in such a report supersedes ARC drawings in all aspects. No assumption of any responsibility is accepted. If you are unaware who the appointed fire consultant is or don't have a copy of the latest version of the report please contact arc in writing immediately.
- EWS1: an independent and an appropriately qualified and insured fire consultant/engineer should be appointed by the client/contractor to ensure the finished project is compliant. Some mortgage companies require EWS1's on buildings outside of the EWS1 standard criteria.
- Part B & Fire Safety: An independent and appropriately qualified fire consultant should be instructed by the client/contractor at the earliest possible point in the design process to ensure compliance with Part B & Fire Safety. Please note that subject to a fire consultant's confirmation/ input the following points may be required in some or all areas of the building: 1) Sprinkler systems 2) mechanical smoke extraction 3) fitted shut fire safety glass 4) plan changes in relation to fire safety could result in loss of habitable floor area and potential requirement for additional planning applications. (this is not exhaustive)

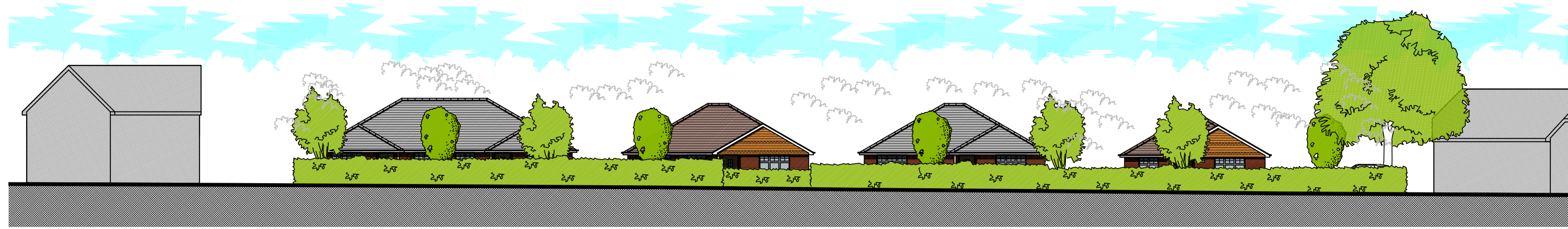

STREET SCENE SCALE 1:200
FOR ILLUSTRATIVE PURPOSES ONLY



SITE PLAN
BASED ON TOPO INFORMATION
SCALE 1:200

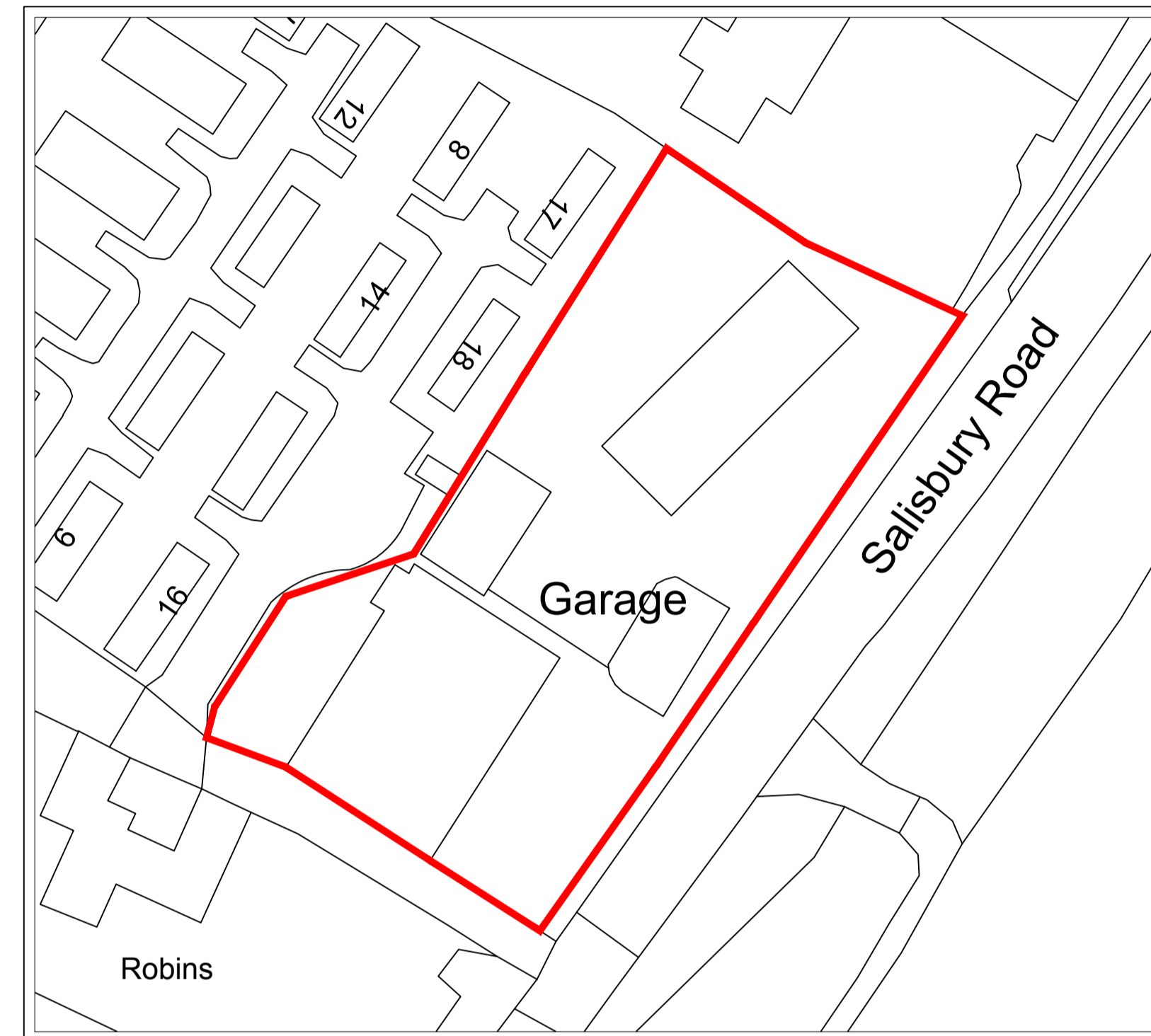

BLOCK PLAN
BASED ON O.S INFORMATION
SCALE 1:500
O.S LICENCE NUMBER 100007080

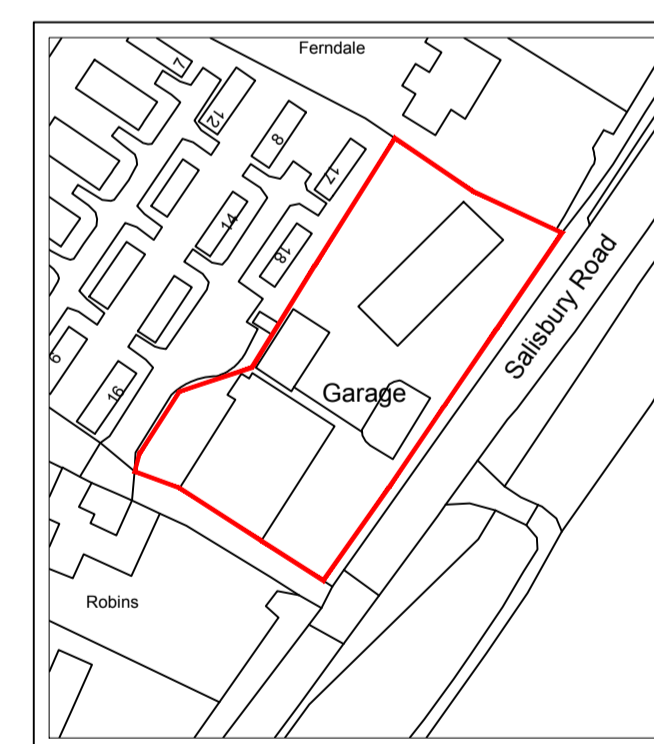

LOCATION PLAN
BASED ON O.S INFORMATION
SCALE 1:1250
O.S LICENCE NUMBER 100007080

Note: Any design or details relating to Fire Safety, including under Part B of the Building Regulations is shown for indicative/information purposes only and is subject to appropriate external professional input. No assumption of any responsibility is accepted.

LEGEND

- SITE BOUNDARY
- EXISTING BUILDINGS & STRUCTURES TO BE DEMOLISHED

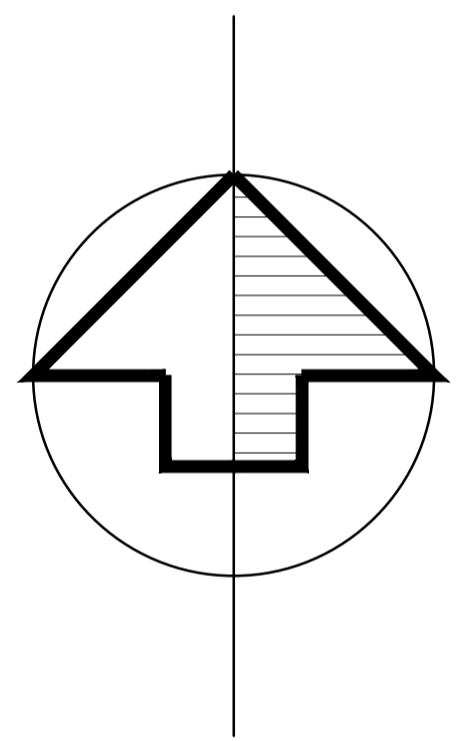

SITE AREA: 0.22 HECTARES / 0.56 ACRES

SCHEDULE
3 X 3 BED DETACHED BUNGALOWS
2 X 2 BED SEMI DETACHED BUNGALOWS
TOTAL 5 UNITS
GIA = 457.8 SQ.M
10 X PARKING SPACES + 1 X VISITOR SPACES

B	FRONT BOUNDARY REVISED	26/05/22	GR
A	PARKING REVISED	29/04/22	GR
No.	Revision.	date	by

PROPOSED DEVELOPMENT,
WILLIAMS GARAGE,
SALISBURY ROAD,
ANDOVER,
SP11 7NS.

SITE, BLOCK, LOCATION PLAN
& STREET SCENE

scale	AS SHOWN @ A1	checked	3
date	MARCH 2022	drawn	GR
9377/500		A B	

ARC Architecture Ltd.

Chapel Studios, 14 Purewell,
Christchurch, Dorset, BH23 1EP

Tel: +44 (0)1202 479919
E-mail: enquiries@andersrobertscheer.co.uk
Web: www.andersrobertscheer.co.uk

