

KEY:

- 1. Clay tiles to match existing Hillview House roofing
- 2. High performance aluminium framed windows
- 3. Red bricks to match existing Hillview House
- 4. Glazed balustrade
- 5. Timber fence
- 6. Zinc domed, side and roof to match colour of existing window frames
- 7. Recessed gutter

Note:
1. Please see landscape plans for detailed planting information

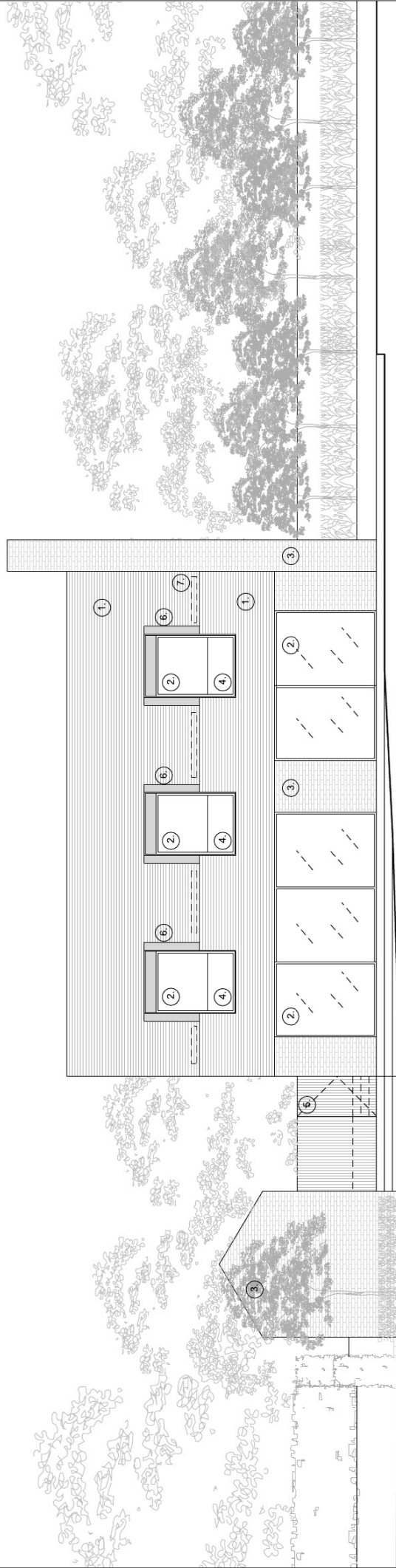

○ NORTH ELEVATION

This drawing is the copyright of Studio Battersby Edgley Architects and may not be copied, altered or reproduced in any way or passed to a third party without their written authority. This drawing is for information purposes only and should not be used for construction. Do not scale from this drawing.

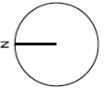

STUDIO BATTERSBY EDGLEY
 Laura Battersby BArch (Hons) Dip Arch, ARB,
 RIBA
 laura@battersbyedgley.com
 07815838659
 Project name:
 Hill View

Drawing:
PROPOSED NORTH ELEVATION

Date:
MARCH 2021

Job no:
161

Drawing no:
PL 123

Scale:
1:100@ A3

Revision:
REV A - 22/07/21
REV B - 27/09/22

Drawn by:
LB