

No 11

No 12

Proposed dwelling

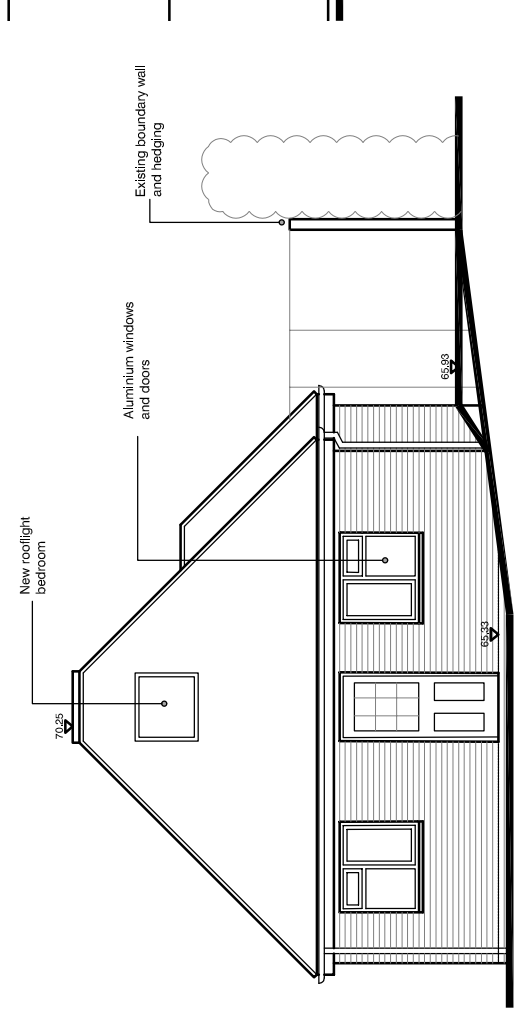

North Elevation

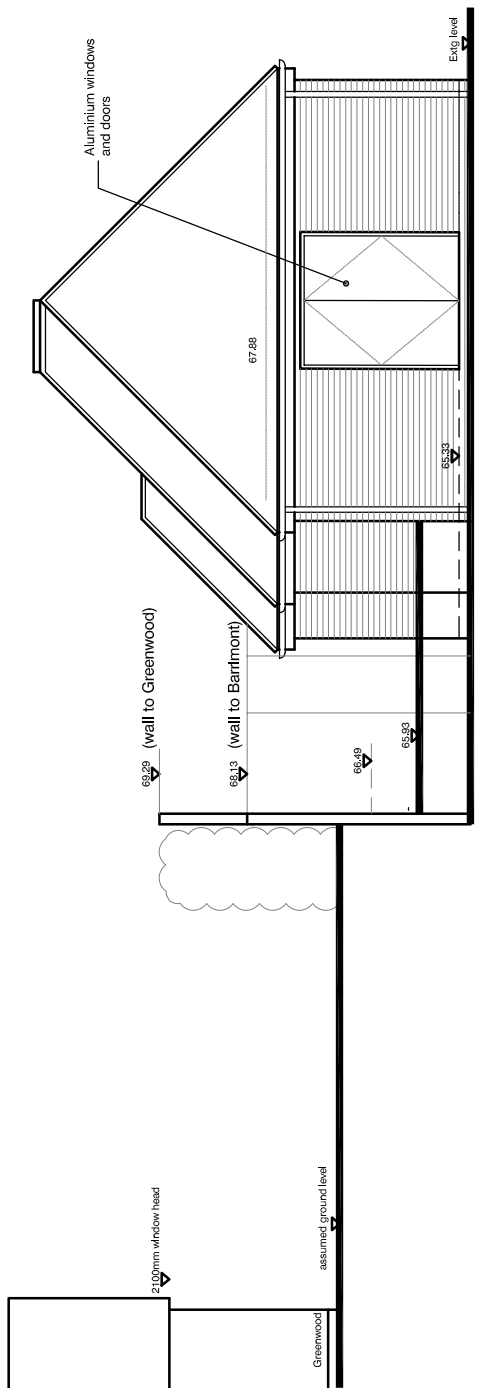

South Elevation

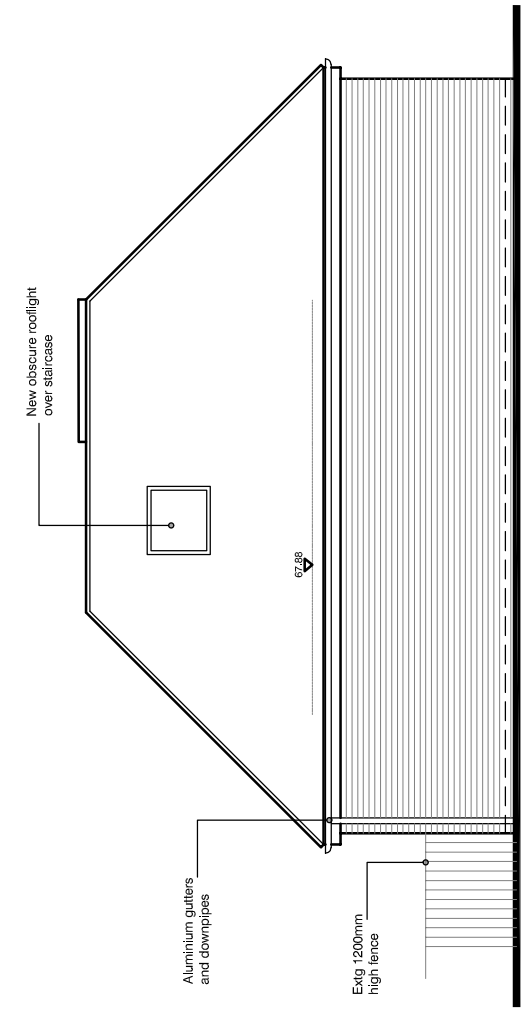

East Elevation

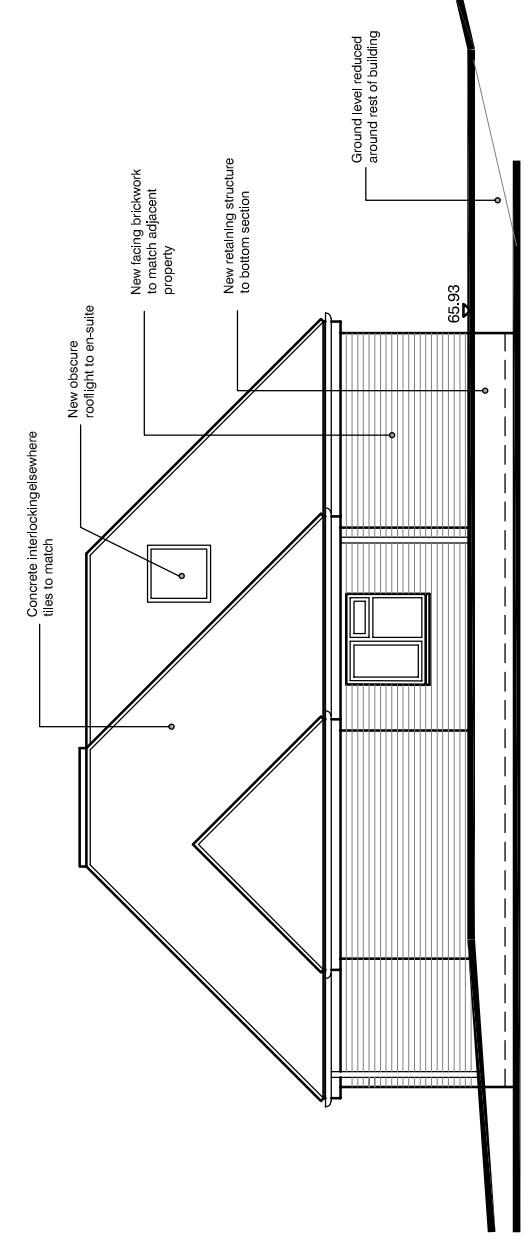

West Elevation

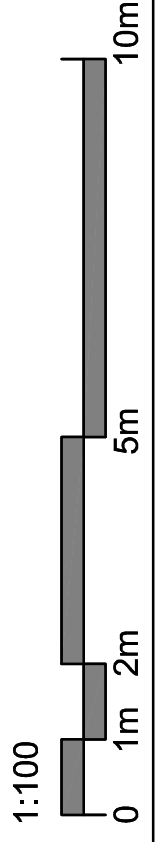

PLANNING

K	24.05.22	Drawing updated	by CR	checked MB
J	17.05.22	Drawing updated	by CR	checked MB
H	21.02.22	Drawing updated	by CR	checked MB
G	24.01.22	Drawing updated	by CR	checked MB
F	20.01.22	Drawing updated	by CR	checked MB

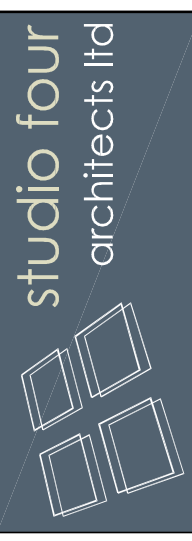

8 Upper High St, Winchester, SO23 8UT
 01962 820255
 winchester@s4architects.co.uk
 www.studiofourarchitects.com

client **Tony Langridge Consulting**
 project **12 Branksome Close, Chilbolton, Stockbridge, SO20 6AQ**
 title **Proposed elevations**

date	scale	paper	drawn	checked
29/09/16	1:100	A3	CR	MB
job no.	dwg no.	revision		
36146	03	K		