

Roof Plan
AS PROPOSED
Scale 1:100

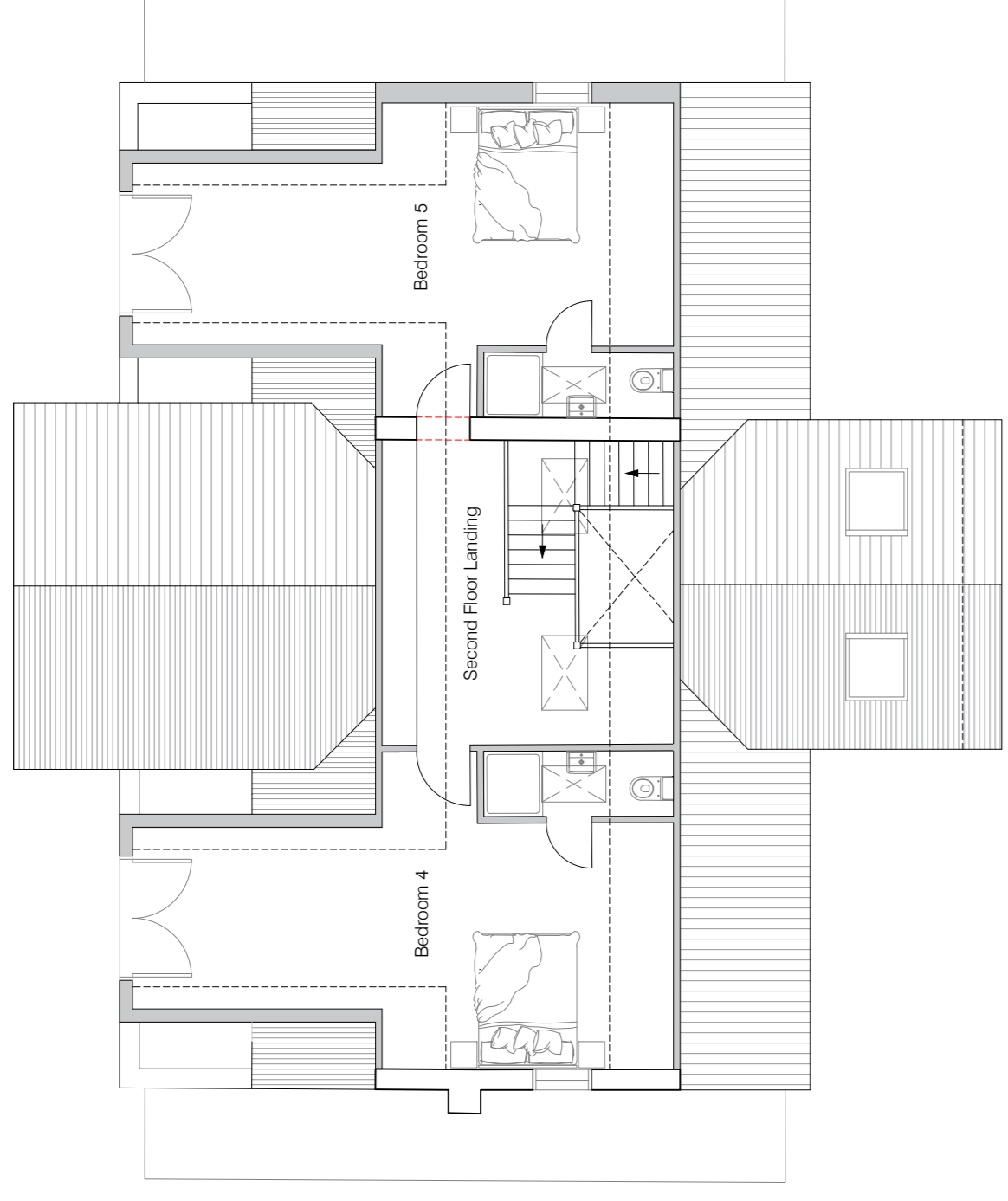

Second Floor Plan
AS PROPOSED
Scale 1:100

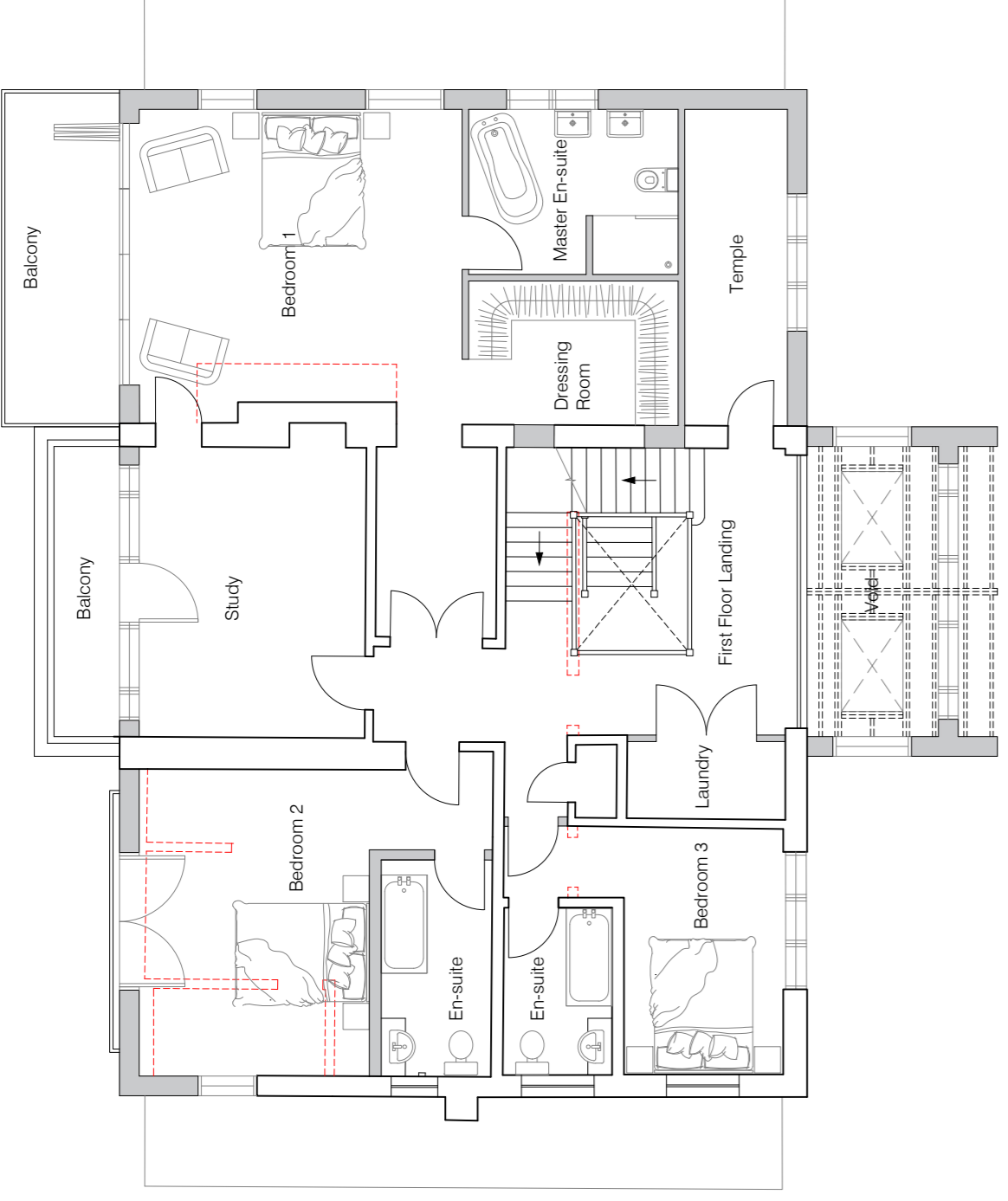

First Floor Plan
AS PROPOSED
Scale 1:100

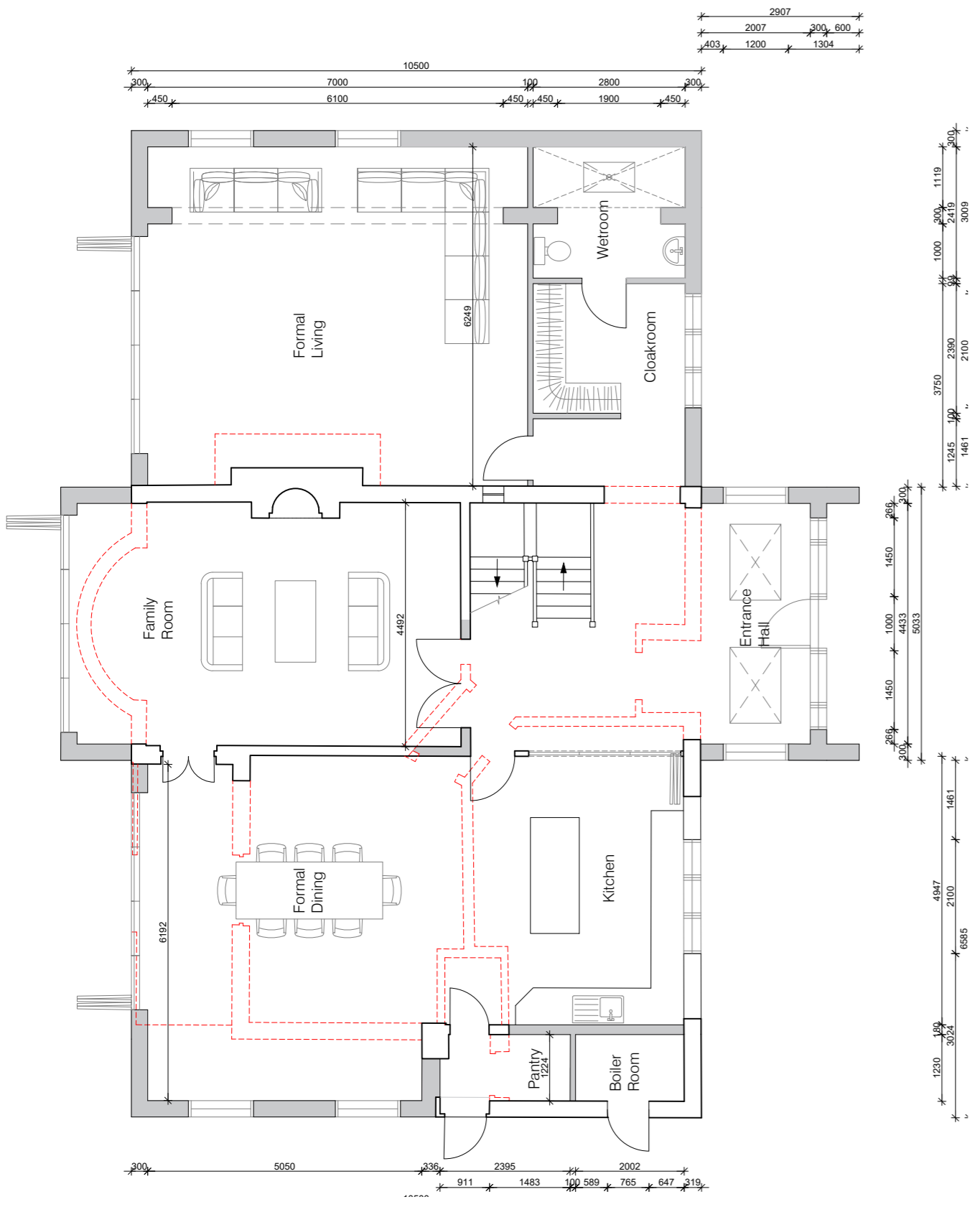

Ground Floor Plan
AS PROPOSED
Scale 1:100

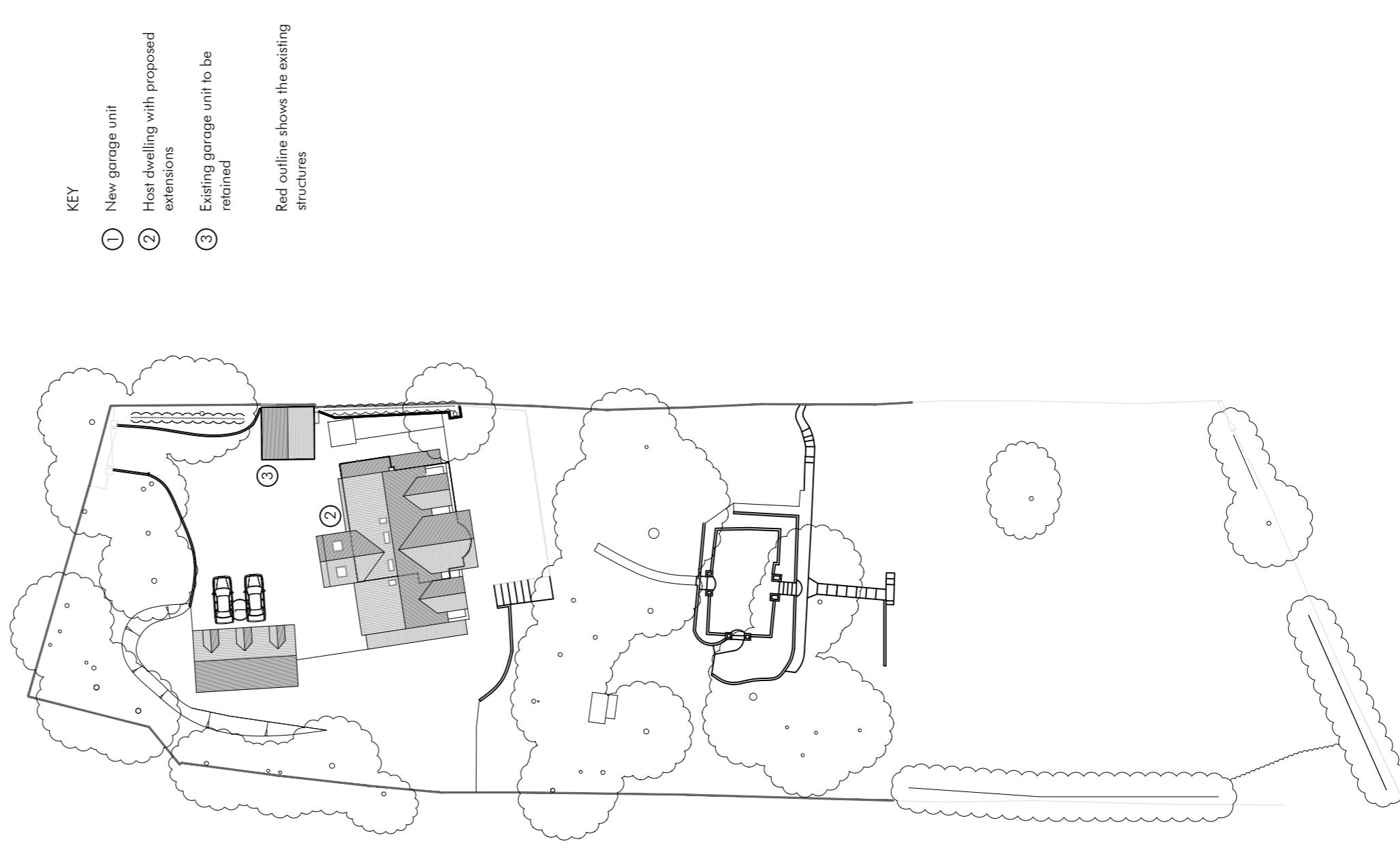

Site Plan
AS PROPOSED
Scale 1:200

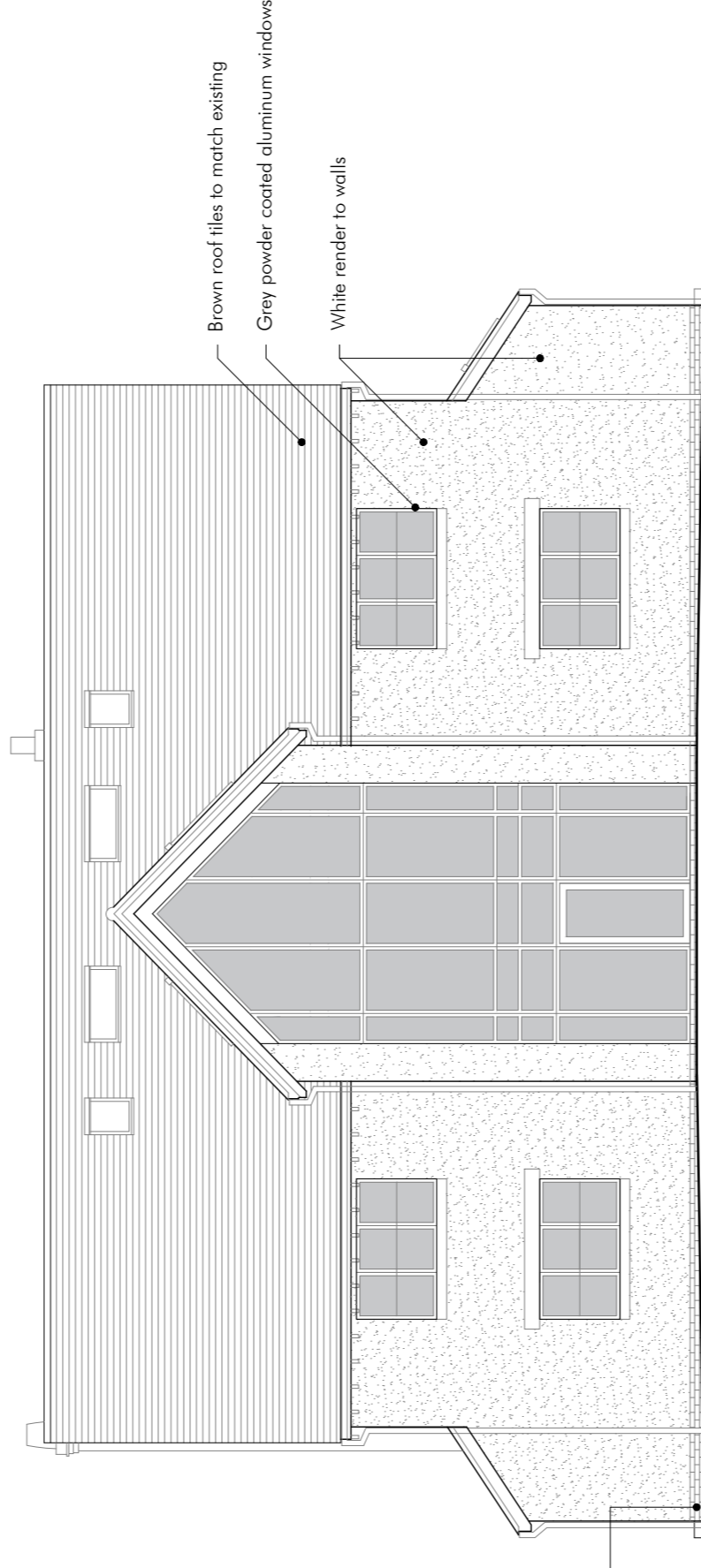

Front Elevation AS PROPOSED Scale 1:100

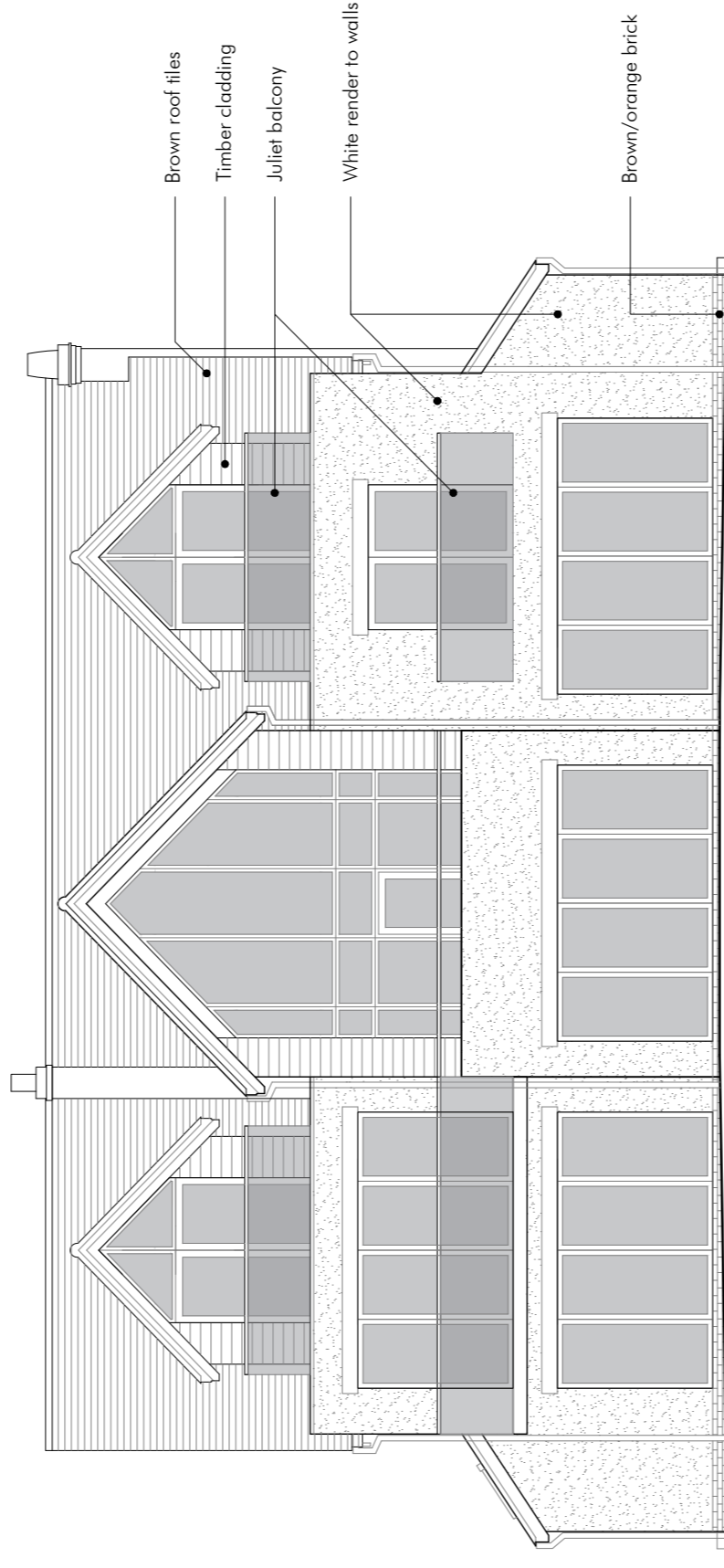

Rear Elevation AS PROPOSED Scale 1:100

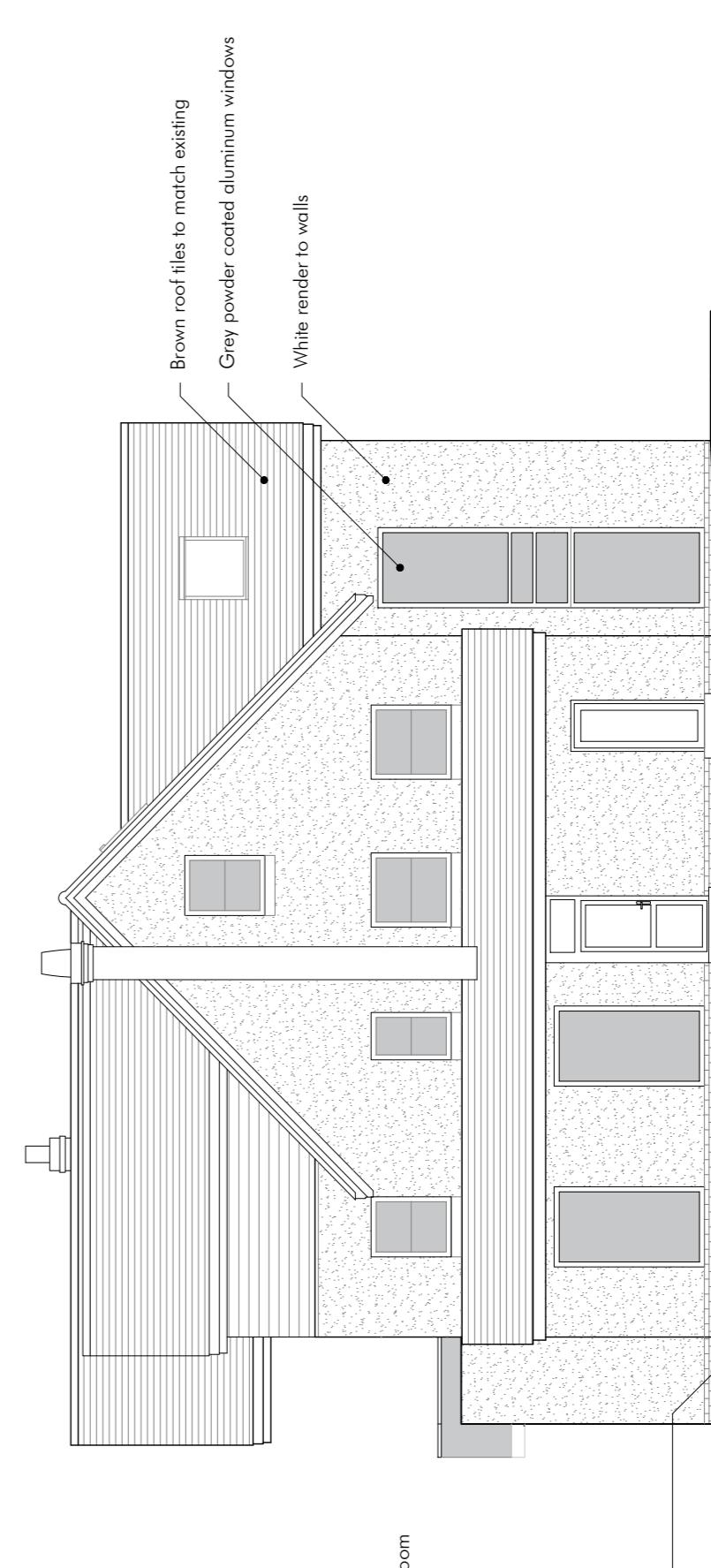

Side Elevation AS PROPOSED Scale 1:100

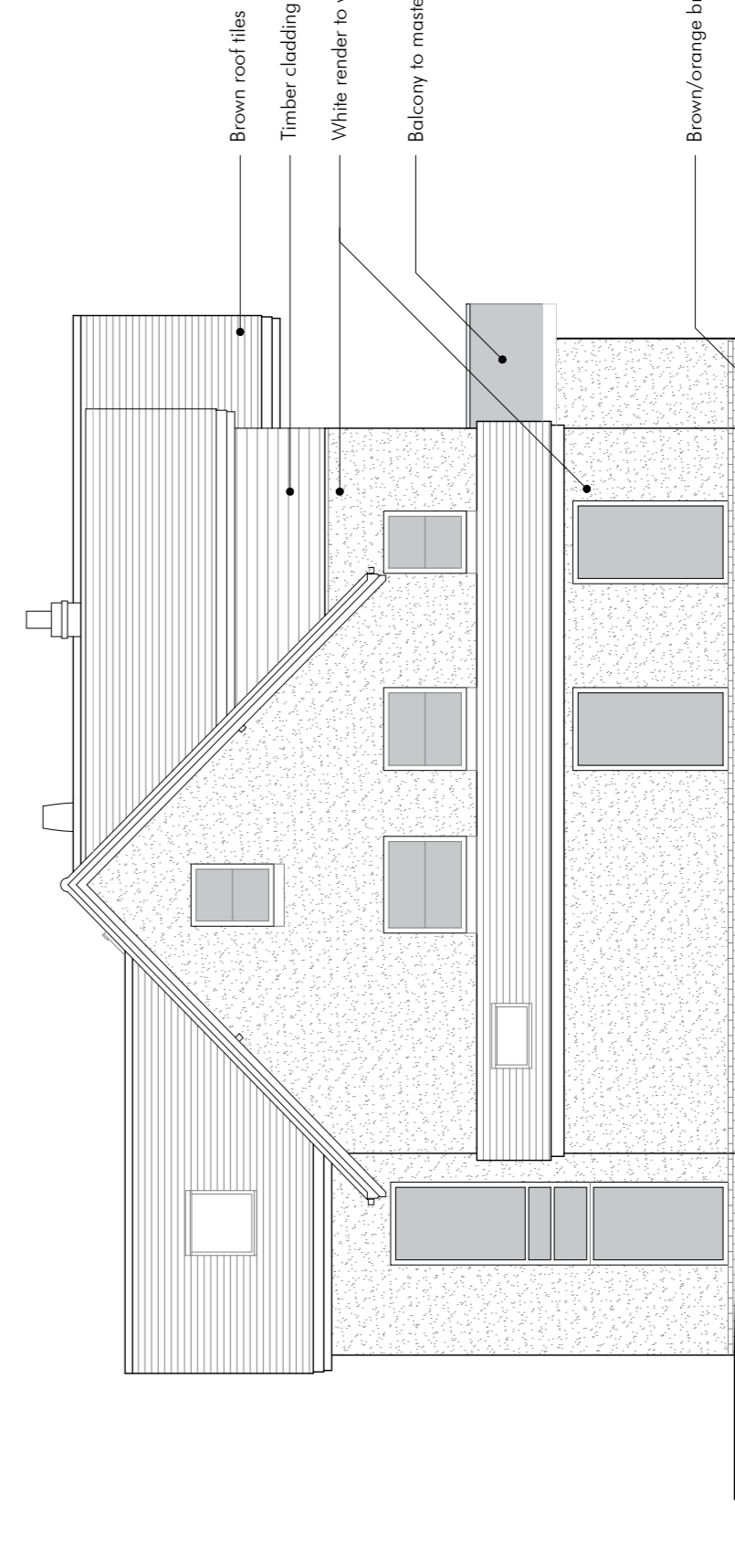

Side Elevation AS PROPOSED Scale 1:100

- KEY
- ① New garage unit
 - ② Hot dwelling with proposed extensions
 - ③ Existing garage unit to be retained
- Red outline shows the existing structures

- Detail Key:
- New walls
 - Omitted detail

SC Architecture Anchor House, School Lane Chandlers Ford, Eastleigh Hampshire SO53 4DY	
T: 023 8026 9222	E: info@sc-architecture.co.uk
W: www.sc-architecture.co.uk	
RIBA Chartered Practice	

Drawing Title:
PLANS & ELEVATIONS
As Proposed

Project Title:
HIGH PINES,
Heatherlands Rd, Chilworth
Hants, SO16 7JB

Drawing No.:
3986-P-03

Revision: A
Date: July 2020
Scale: As Shown
Drawn: LM
Checked: MSS

This drawing is the copyright of the company and must not be reproduced or used without permission. Annotated dimensions are to be taken in preference to scaled dimensions and site dimensions must be checked before work is commenced.