

Ground Floor Plan
AS PROPOSED
Scale 1:100

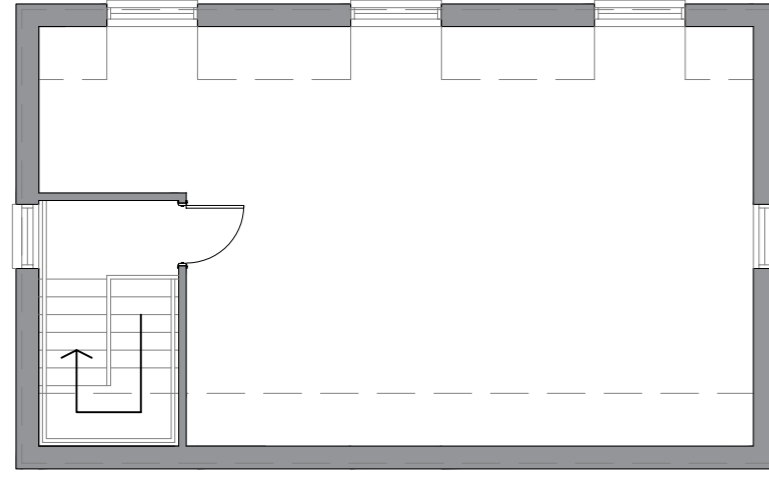

First Floor Plan
AS PROPOSED
Scale 1:100

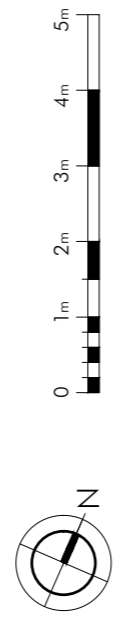
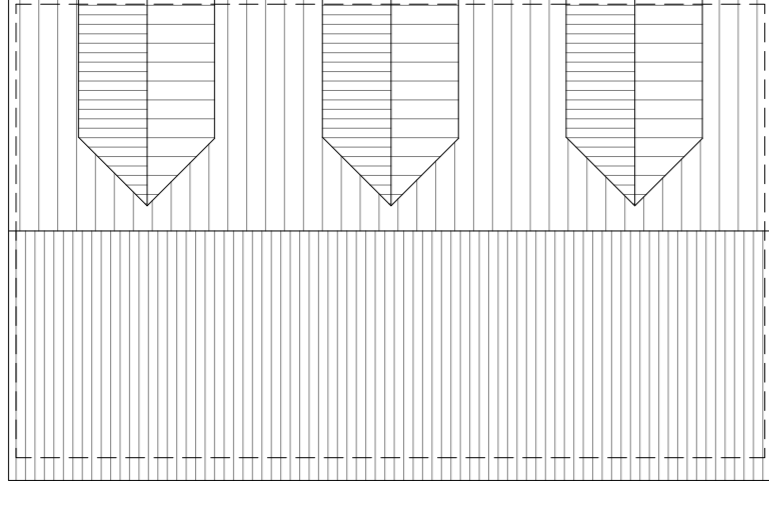
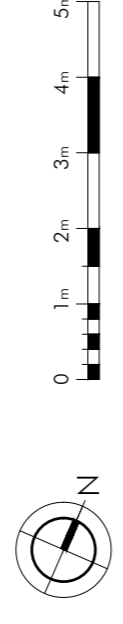

Roof Plan
AS PROPOSED
Scale 1:100

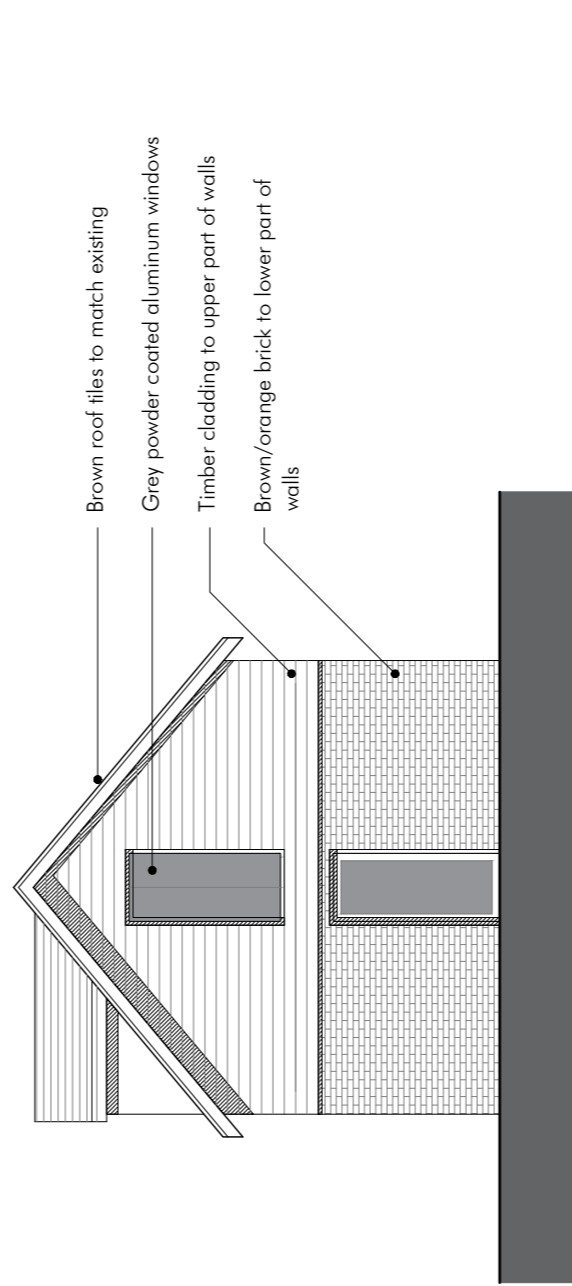
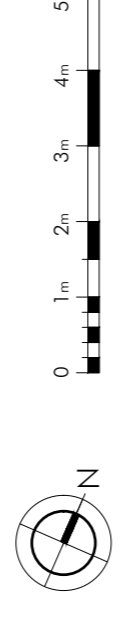

Side Elevation AS PROPOSED Scale 1:100

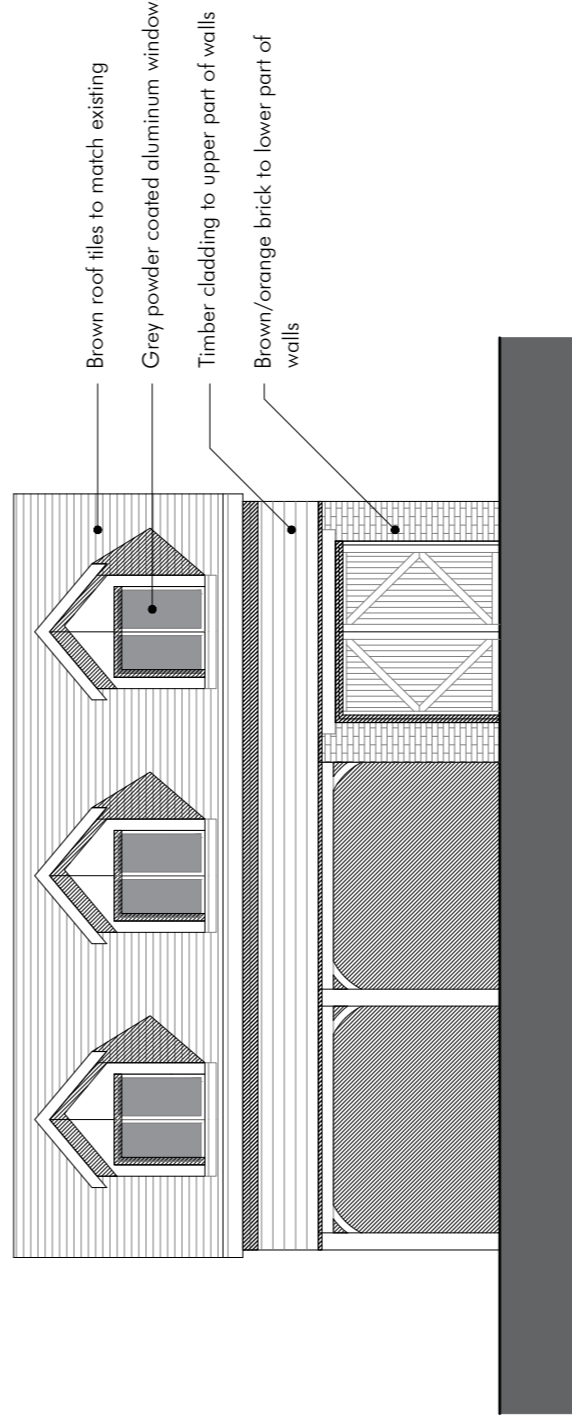

Front Elevation AS PROPOSED Scale 1:100

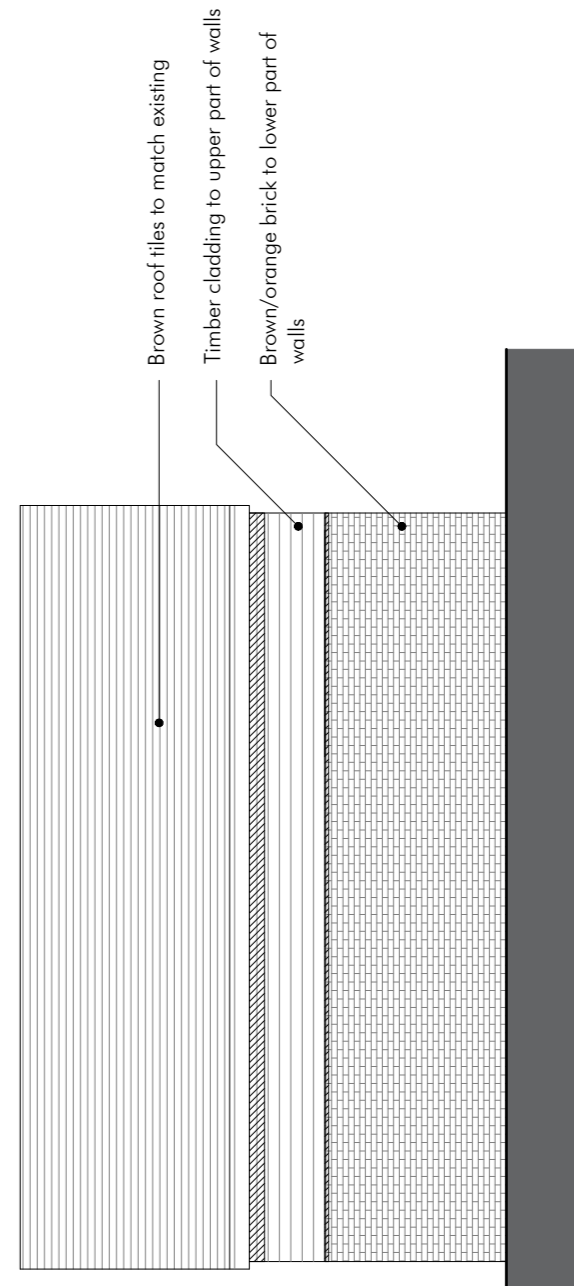

Rear Elevation AS PROPOSED Scale 1:100



Site Plan
AS PROPOSED
Scale 1:200

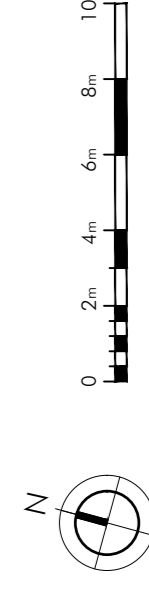

No.	Description	Date
A	Garage Location Moved	18.11.2020
	Planning Issue	24.09.2020

SC Architecture
Anchor House, School Lane
Chandlers Ford, Eastleigh
Hampshire SO53 4DY

T: 023 8026 9222
E: info@sc-architecture.co.uk
W: www.sc-architecture.co.uk

RIBA
Chartered Practice

Drawing Title:
GARAGE PLANS & ELEVATIONS
As Proposed

Project Title:
HIGH PINES,
Heatherlands Rd, Chilworth
Hants, SO16 7JB

Drawing No.:
3986-P-04

Revision:	A
Date:	July 2020
Scale:	As Shown
Drawn:	LM
Checked:	MSS

This drawing is the copyright of the company and must not be reproduced or used without permission. Annotated dimensions are to be taken in preference to scaled dimensions and site dimensions must be checked before work is commenced.