

Update on previous funding allocations

The Council has allocated a total of £2,701,168 to 24 projects across the Borough. To date £923,336 has been spent to deliver 13 of these projects. Listed below are each of the 24 approved schemes and their current status. Photographs have also been included to display some of the infrastructure delivered over the past 4 years.

2018

Kings Somborne community building - £95,000 - Completed

Romsey flood alleviation scheme – £25,000 – Completed

Bourne Valley flood alleviation scheme – £20,526 – Completed

Southampton Road shared pedestrian and cycle Route – £270,000 – Completed

Barton Stacey Multi Use Games Area – £35,715 – Completed

Botley Road informal crossing point – £35,000 – Completed

2019

Plaza Theatre stage house rebuild – £200,000 – Additional funding required

Longparish playground redevelopment – £40,000 – Completed

Access improvements at Charlton Lakes – £100,355 – Completed

Ampfield Recreation Ground – £66,432 – Completed

Refurbishment of Valley Park Community Centre – £79,525 – Completed

Restoration works at Over Wallop War Memorial – £19,970 - Completed

Extension to Braishfield Village Hall – £95,813 – Completed

2020

Stockbridge travel to school plan – £95,000 – Planned for 2023

King John's House gates and signage – £36,500 – Planned for 2023

New community clubhouse at Trojans Sports Club – £350,000 – Planned for 2023/24. More detail at: <https://www.trojans.org.uk/newclub.html>

New Village Hall in Monxton – £345,000 – Planned for 2023/24

Sports Pavilion at Broughton Playing Field – £200,000 Planned for 2023/24

Abbotts Ann Sports Field community clubhouse – £250,000 – Planned 2024

North Baddesley fitness equipment – £40,000 – Completed

Traffic calming in Kings Somborne – £17,808 – Part delivered. Completion due in 2023

2021

St Mary's GP Surgery extension – £240,478 – Planned for 2023

Viney Avenue to Cupernham School pedestrian works – £13,535 – Planned for 2024

Valley Park Orchard Trail – £29,511 – Planned for 2023

Select photos from delivered projects

King's Somborne Community Building



Romsey Flood Alleviation Scheme



Bourne Valley Flood Alleviation Scheme

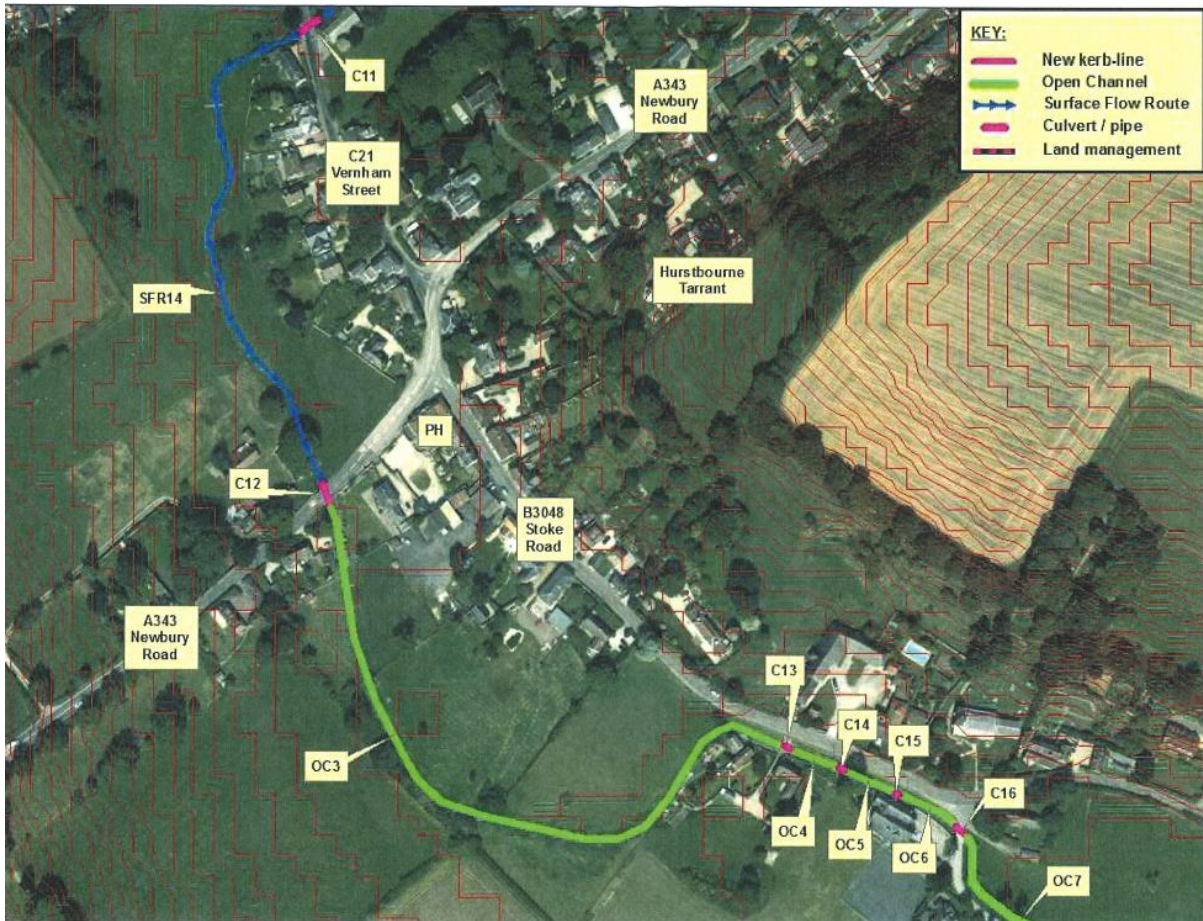

Botley Road Informal Crossing Point



Longparish Playground Redevelopment



Access Improvements at Charlton Lakes



Refurbishment of Valley Park Community Centre

