

Proposed Elevations

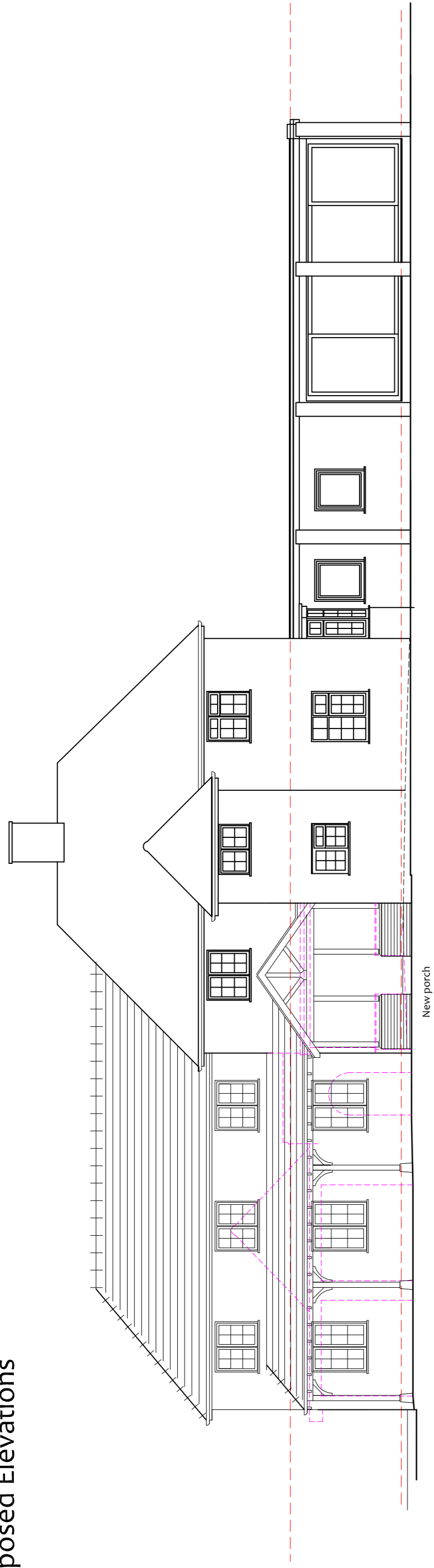

Proposed Front Elevation - South-West

Existing Elevations

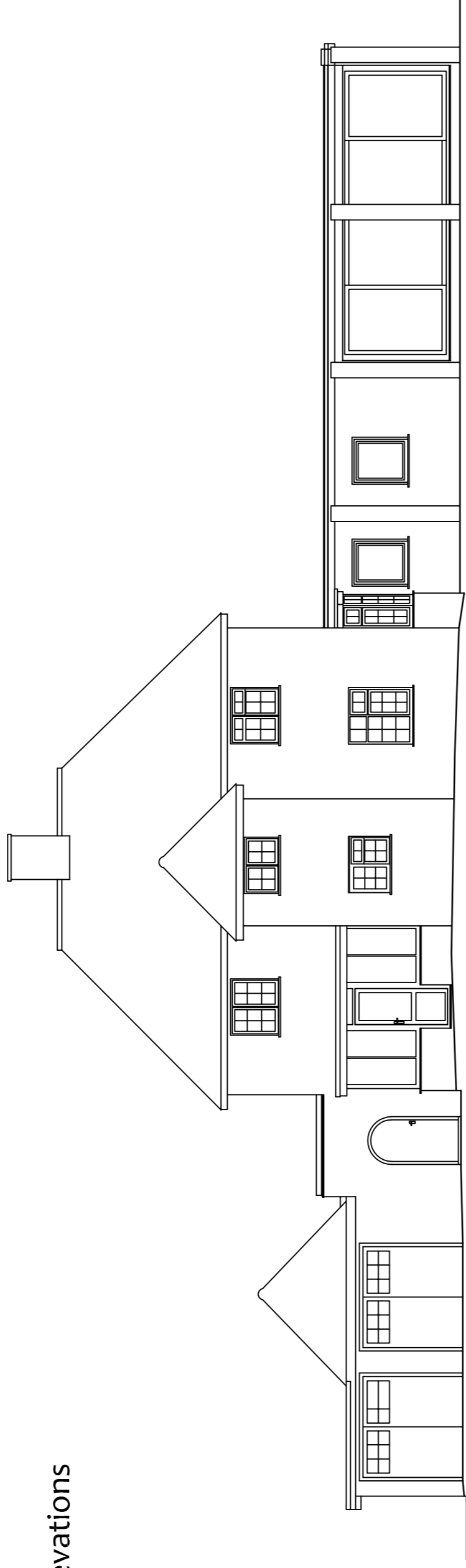

Existing Front Elevation - South-West

Proposed Elevations

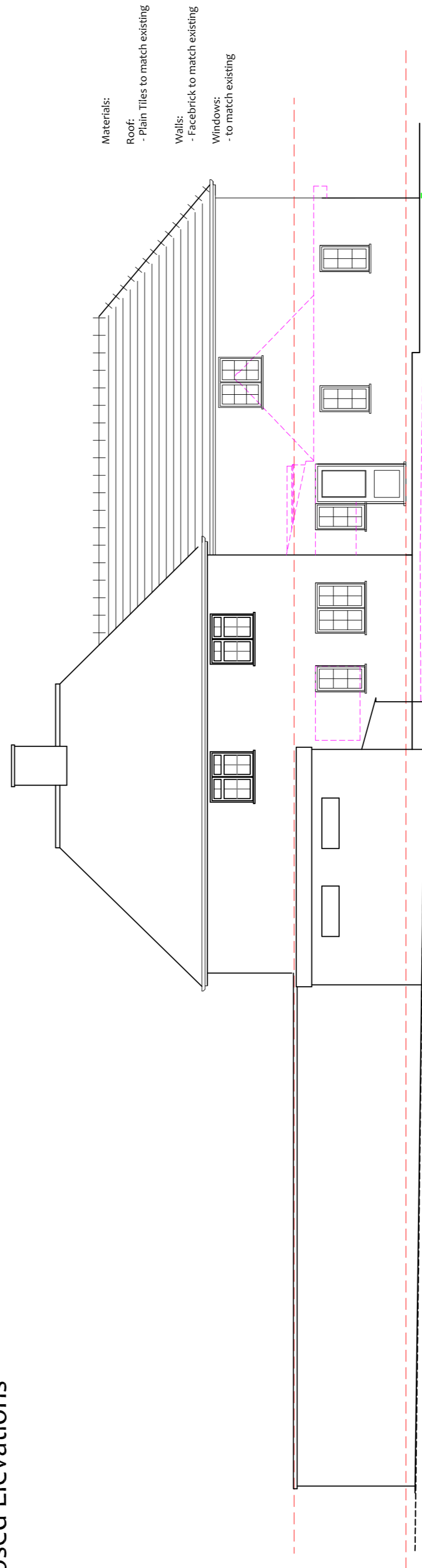

Proposed Rear Elevation - South-East

Existing Elevations

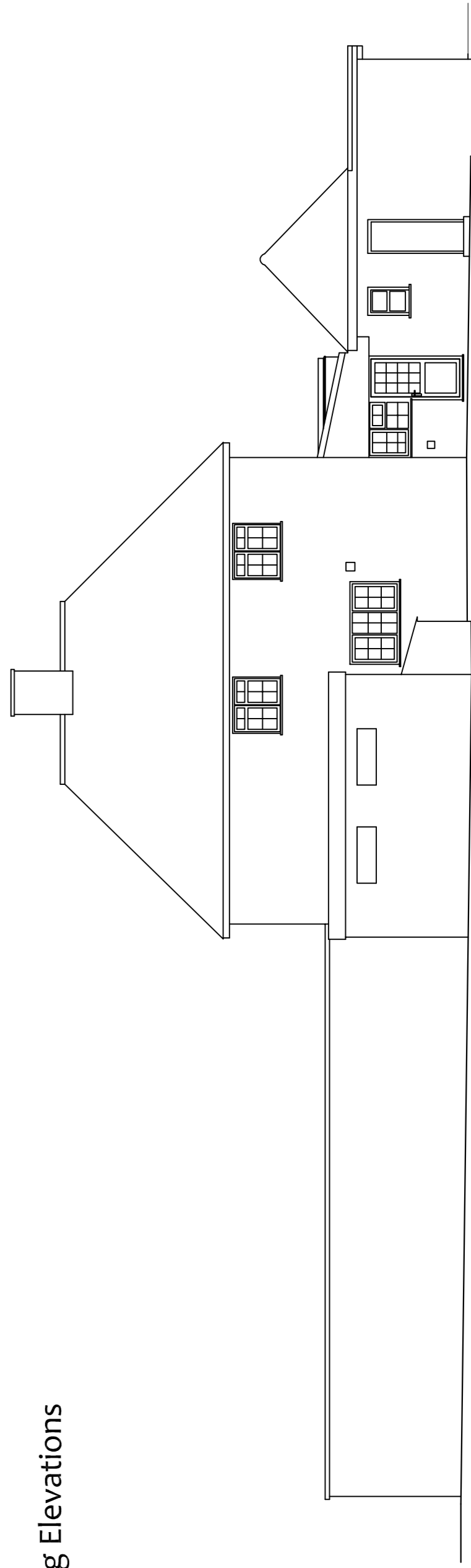

Existing Rear Elevation - South-East

Materials:  
 Roof:  
 - Plain Tiles to match existing  
 Walls:  
 - Facebrick to match existing  
 Windows:  
 - to match existing

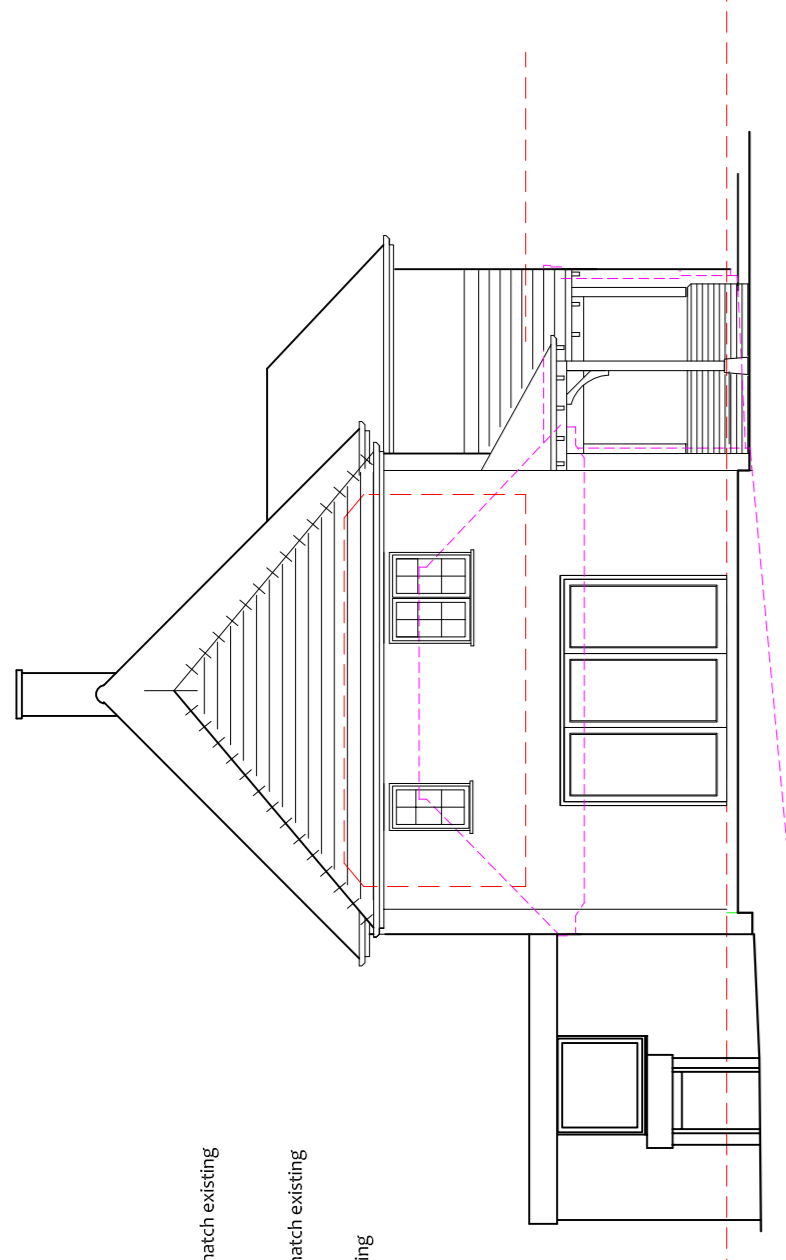

Proposed Side Elevation - North-West

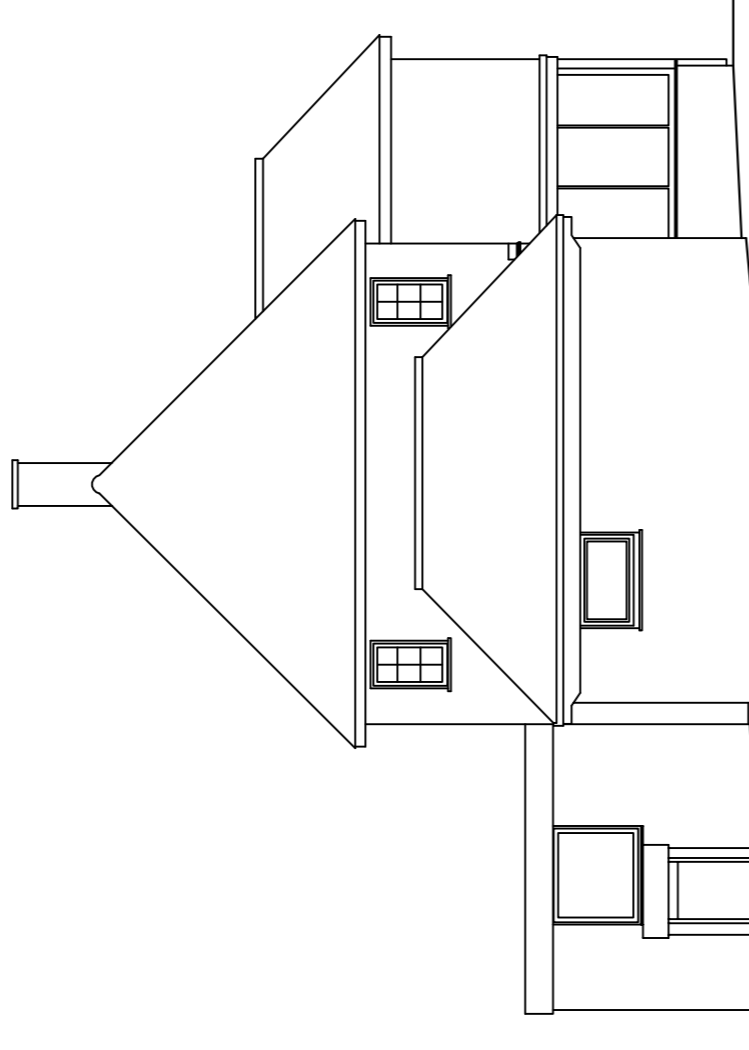

Existing Side Elevation - North-West

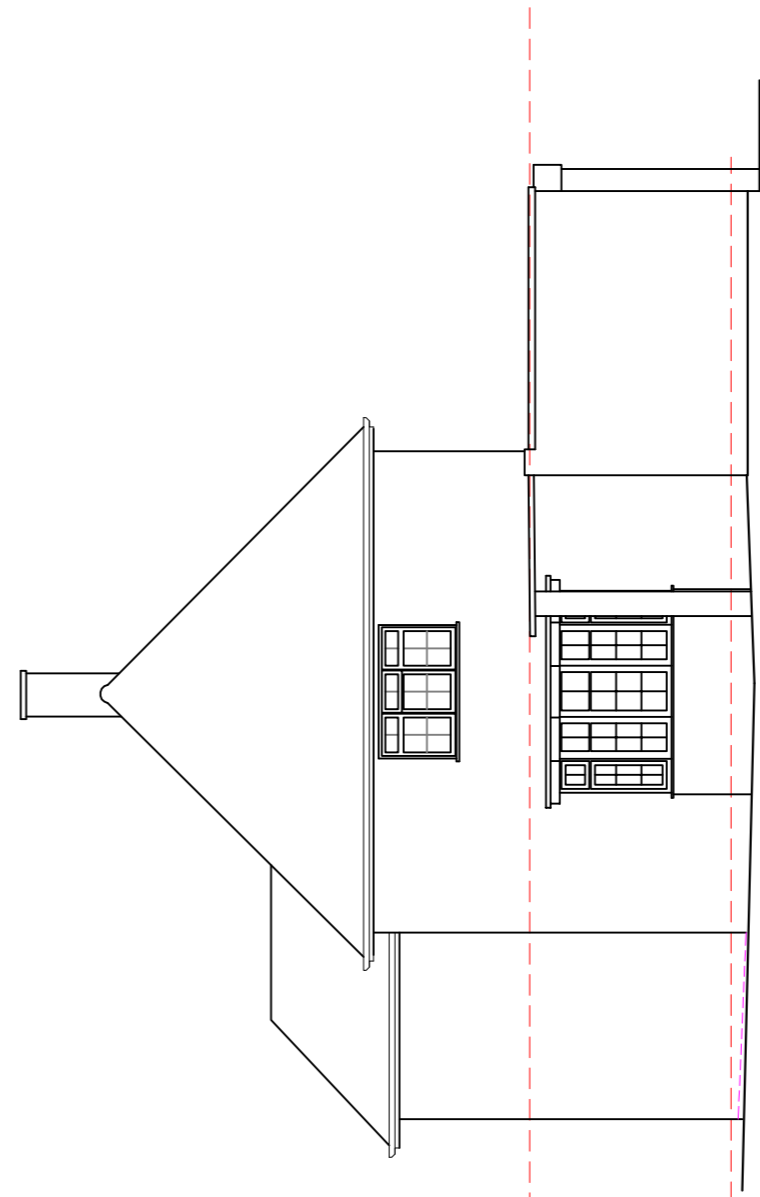

Proposed Side Elevation - North-East

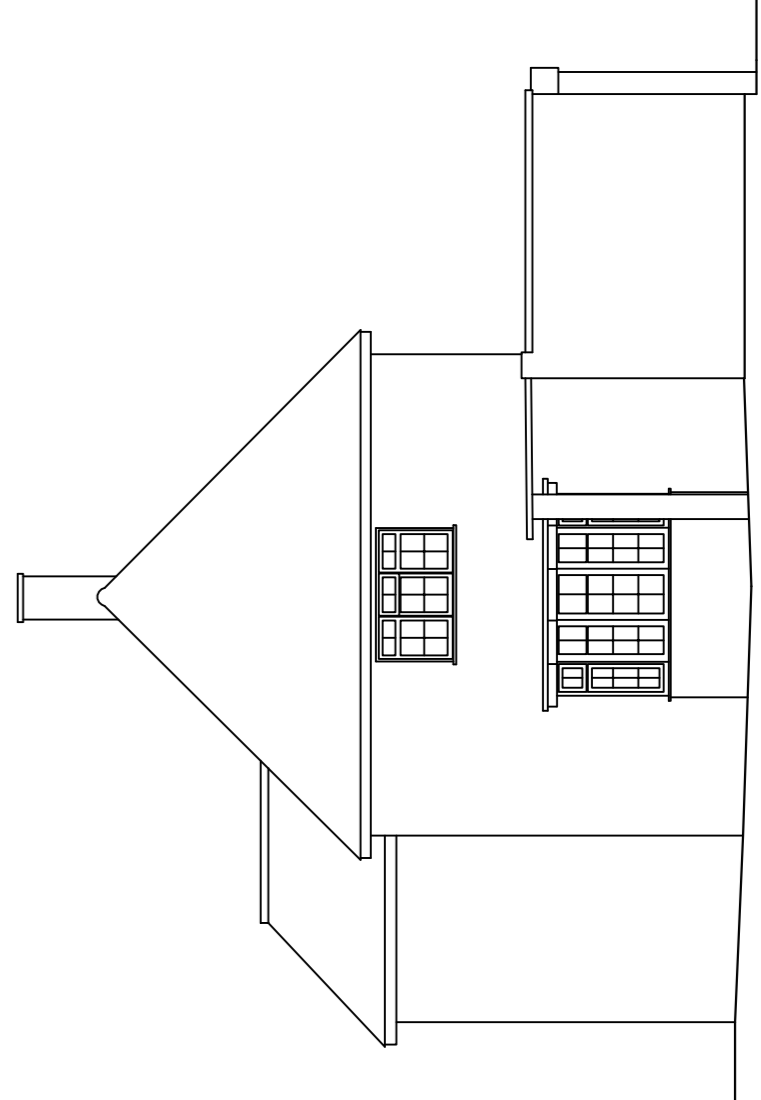

Existing Side Elevation - North-East

**BUILDING DESIGN SERVICES**  
 architectural services  
 1 Pelican House, New Street, Andover  
 SP10 1DR  
 T: 01264 333604

PROJECT: **NORTH CROYE**  
**THE AVENUE, ANDOVER**  
 SP10 3EL

DRAWINGS: **PROPOSED EXTENSION:**  
**EXISTING & PROPOSED:**  
**ELEVATIONS**

SCALE: 1:100@A1  
 DRWG NO: **1086 / 06 B**

DATE: SEPT 2022

The Drawings Copyright © Building Design Services or its licensors. All rights reserved. No part of these drawings may be reproduced, stored in a retrieval system, or transmitted in any form or by any means, electronic, mechanical, photocopying, recording, or by any information storage and retrieval system, without prior permission in writing from Building Design Services. All dimensions to be checked on site prior to commencement. Any discrepancies to be brought to the attention of clients agent immediately. All drawings to be read in relation to relevant Engineer drawings and specifications. Full approval of any work as stated or uncovered to be obtained by either Client or Building Design Services Project.