

PROPOSED (NORTHERN) REAR ELEVATION - WITH SHUTTERS CLOSED

Scale 1:100 @ A1

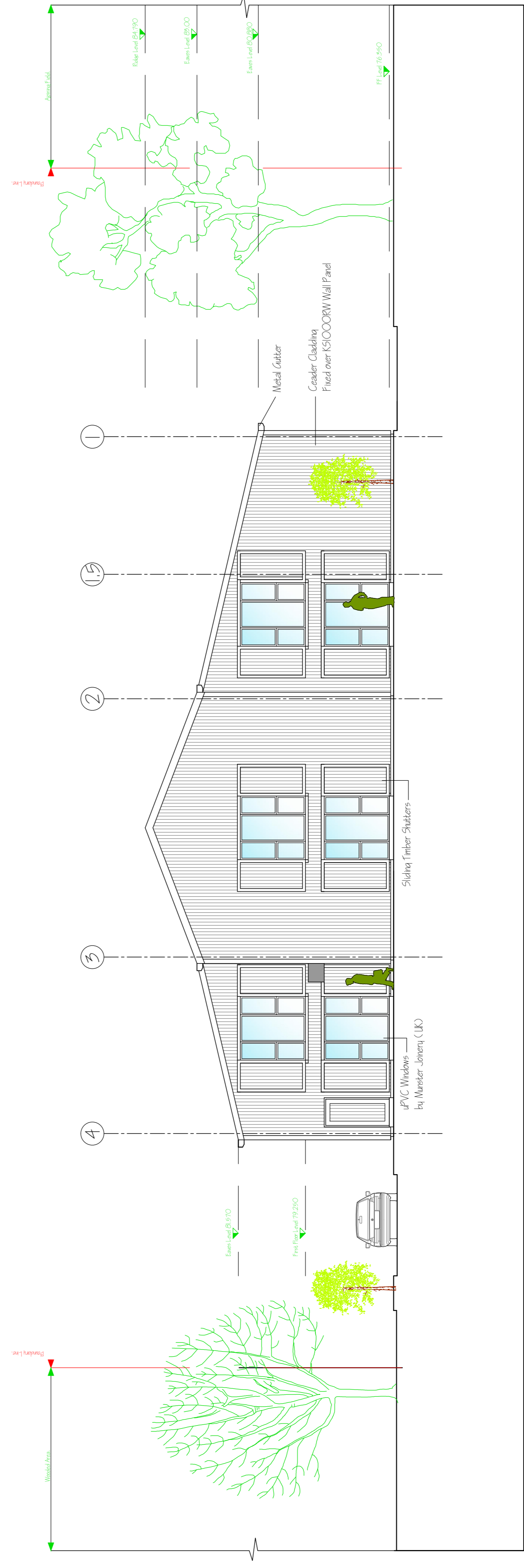

PROPOSED (NORTHERN) REAR ELEVATION - WITH SHUTTERS OPENED

Scale 1:100 @ A1

NOTES:
 1. DRAWING NUMBER(S) IN EAST MARGIN MAY BE COPIED WITHOUT THE PRIOR PERMISSION OF BERNARD DOWDALL ARCHITECTS.
 2. ALL WORKS TO COMPLY WITH THE CURRENT BUILDING REGULATIONS.
 3. DO NOT SCALE.

NOTES:
 UNLESS SPECIFICALLY NOTED AS BY OTHERS, THE MAIN CONTRACTOR IS TO SUPPLY AND INSTALL ALL MATERIALS AND BUILDING ELEMENTS INDICATED ON THE DRAWINGS AND ASSOCIATED SPECIFICATIONS.
 CLIENT, CONTRACTOR & NOMINATED SUPPLIER LISTS ARE NOTED IN THE PROJECT PRELIMINARY DOCUMENT.

IMPORTANT
 Health, Safety & Environmental Information

- Refer to the Safety and Health Plan for hazards and risks associated with this type of work.
1. The above documents and drawings show hazards that have become apparent to the designer at the time of issue and is not an exhaustive list. It should be noted that hazards not yet identified remain to be documented or maintained.
 2. The drawings are intended to provide information for the construction of the works. Information that may be useful to those constructing or maintaining the works, including aspects not shown.
 3. These drawings should be read in accordance with proposed and existing utilities and services.
 4. All design work (including permanent, temporary and specialist works) to be coordinated through the Project Supervisor Design Process.
 5. All design work (including permanent, temporary and specialist works) to be coordinated through the Project Supervisor Design Process.

NOTE:
 The architect's drawings and specifications are indicative of design intent only and define the performance criteria. The architect's drawings and specifications do not constitute a contract. The architect's drawings and specifications are prepared in accordance with the contract documents, taking into account any additional criteria which, with the specialist knowledge, he believes are relevant.
 The envelope specialist subcontractors are responsible for coordination and completion of all work in accordance with the manufacturer's instructions.

A1 at 1:100

FOR PLANNING PURPOSES ONLY.

Registered Architect
2022

PSDP Accreditation
P

BERNARD DOWDALL ARCHITECTS

Camden House, Kibury, Dunstable, Co. Louth.
 TELEPHONE: 045 8426268 MOB: 087 8651148 EMAIL: bernard@dowdallarchitects.ie

CLIENT: GREEN BIO-FUELS LTD.
 PROJECT: CHANGE OF USE OF AN EXISTING BARN / GRAIN STORE TO FACILITIES BLDG. AT BERRY COURT FARM, CHURCH LANE, NETHER WALLOP, HAMPSHIRE.

SCALE: 1:100 DATE: 04 JULY 2022

DRAWING NUMBER: 2117- P- 303 - A

TITLE: PROPOSED ELEVATIONS 02
 USE FIGURED DIMENSIONS ONLY
 DRAWING SUBJECT TO COPYRIGHT ©

