

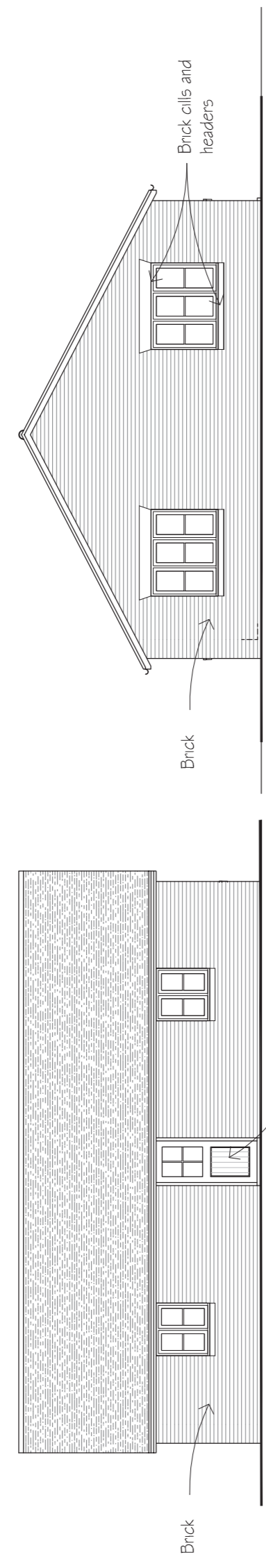

Site plan  
1:200

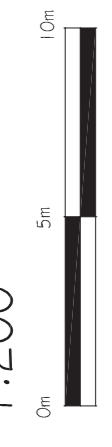

North east elevation  
1:100

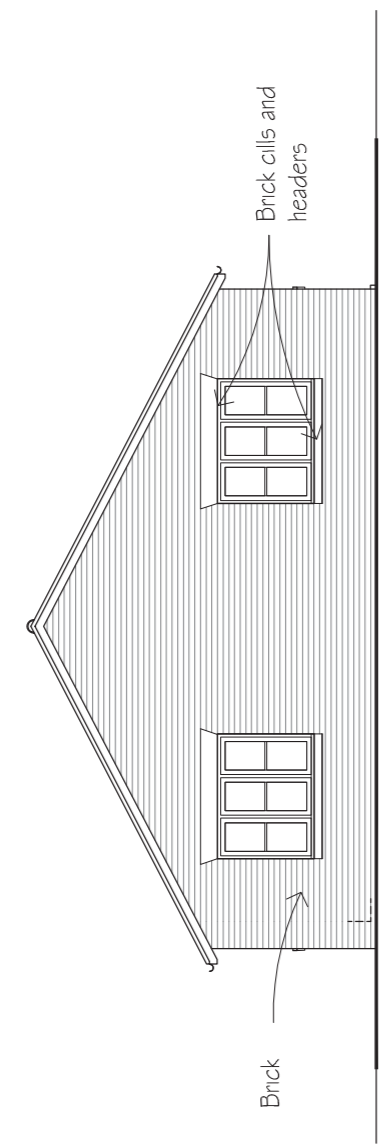

South east elevation  
1:100

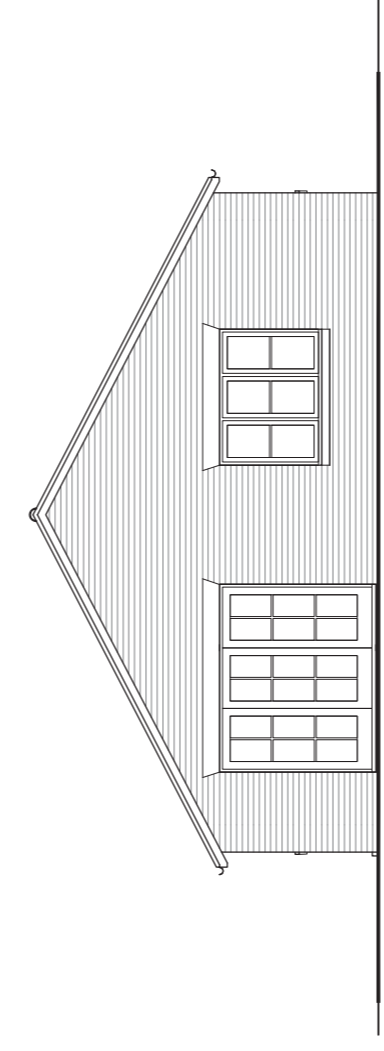

North west elevation  
1:100

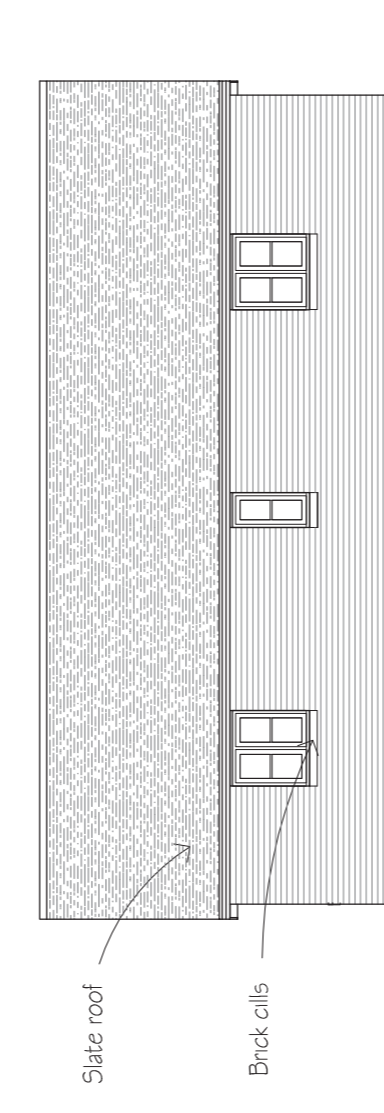

South west elevation  
1:100

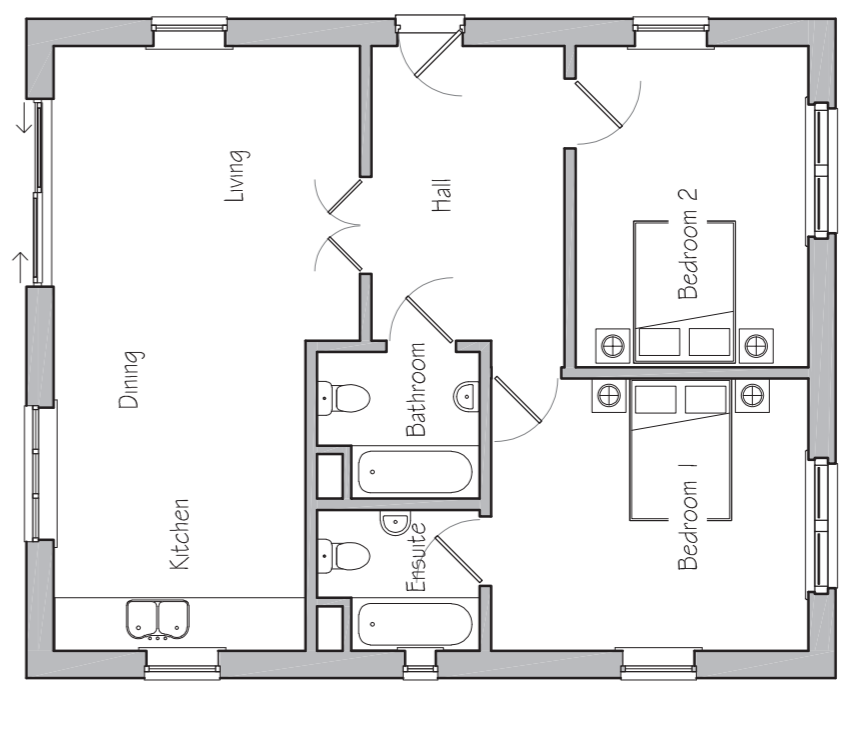

Ground floor plan  
1:100

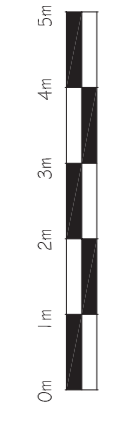

revisions	initial	date
B	CR	22.09.22
A	AL	28.07.22

Contractors, Sub Contractors and Suppliers are to check all relevant dimensions and levels of site and buildings before commencing any shop drawings or building work.  
This drawing is copyright and may not be reproduced in any part of form without the written consent of Fowler Architecture and Planning

project  
LAND ADJACENT TO BRAMBLES  
Picket Piece

## Design Scheme

scale 1:200/100@A1  
drawn by CR  
date June '22

201102-150  
drawing no B  
rev

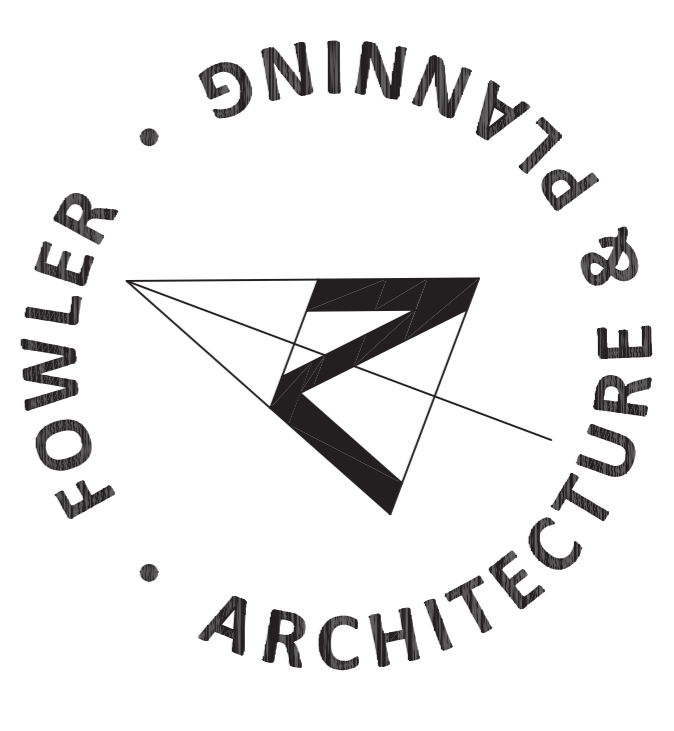

39 High Street  
Pewsey  
Wiltshire  
SN9 5AF  
tel (01672) 569444  
fax (01672) 569488  
enquiries@faap.co.uk