

TPO TPO.TVBC.1256

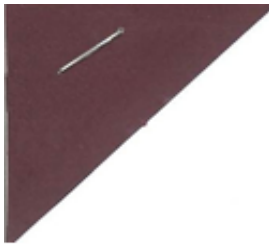

Dated 01 February 2023

TEST VALLEY BOROUGH COUNCIL

Town and Country Planning Act 1990

TREE PRESERVATION ORDER
TPO.TVBC.1256

Land along the south side of Micheldever Road, behind 21b Wolversdene Road, Andover, SP10 2AY

Head of Legal & Democratic Services
Test Valley Borough Council
Beech Hurst
Weyhill Road
Andover
Hampshire
SP10 3AJ

TOWN AND COUNTRY PLANNING (TREE PRESERVATION)(ENGLAND)

REGULATIONS 2012

TREE PRESERVATION ORDER

TOWN AND COUNTRY PLANNING ACT 1990

THE BOROUGH COUNCIL OF TEST VALLEY TREE PRESERVATION ORDER
TPO.TVBC.1256

LAND ALONG THE SOUTH SIDE OF MICHELDEVER ROAD, BEHIND 21B
WOLVERSDENE ROAD, ANDOVER, SP10 2AY

The Borough Council of Test Valley, in exercise of the powers conferred on them by section 198 of the Town and Country Planning Act 1990 hereby make the following Order-

Citation

1. This Order may be cited as the Borough of Test Valley Tree Preservation Order TPO.TVBC.1256

Interpretation

2. (1) In this Order "the authority" means the Borough Council of Test Valley
- (2) In this Order any reference to a numbered section is a reference to the section so numbered in the Town and Country Planning Act 1990 and any reference to a numbered regulation is a reference to the regulation in the Town and Country Planning (Tree Preservation) (England) Regulations 2012.

Effect

3. (1) Subject to article 4, this Order takes effect provisionally on the date on which it is made.
- (2) Without prejudice to subsection (7) of section 198 (power to make tree preservation orders) or subsection (1) of section 200 (tree preservation orders: Forestry Commissioners), and subject to the exceptions in regulation 14, no person shall-
 - (a) cut down, top, lop, uproot, ~~wilfully~~ damage or ~~wilfully~~ destroy; or
 - (b) cause or permit the cutting down, topping, lopping, uprooting, ~~wilful~~ damage or ~~wilful~~ destruction of,

any tree specified in the Schedule to this Order except with the written consent of the authority in accordance with regulations 16 and 17, or of the Secretary of State in accordance with regulation 23, and, where such consent is given subject to conditions, in accordance with those conditions.

Application to trees to be planted pursuant to a condition

4. In relation to any tree identified in the first column of the Schedule by the letter "C", being a tree to be planted pursuant to a condition imposed under paragraph (a) of section 197 (planning permission to include appropriate provision for preservation and planting of trees), this Order takes effect as from the time when the tree is planted.

SCHEDULE 1

SPECIFICATION OF TREES

Trees specified individually
(encircled in black on the map)

Reference on map	Description	Situation
None		

Trees specified by reference to an area
(within a dotted black line on the map)

Reference on map	Description	Situation
None		

Groups of trees
(within a broken black line on the map)

Reference on map	Description	Situation
G1	10x Sycamore 2xYew	On the bank on the south of Micheldever Road, behind 21B Wolverdene Road, as shown on the plan

Woodlands
(within a continuous black line on the map)

Reference on map	Description	Situation
None		

The Common Seal of Test Valley Borough Council)
was hereto affixed this 1st day of February 2023)

Karen Durr

Authorised by the Council to sign in that behalf

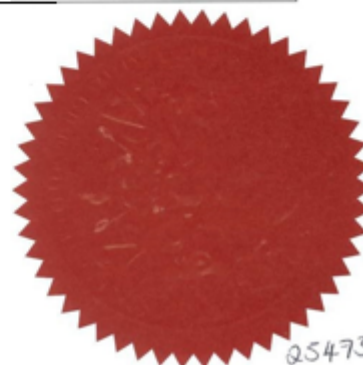

25473

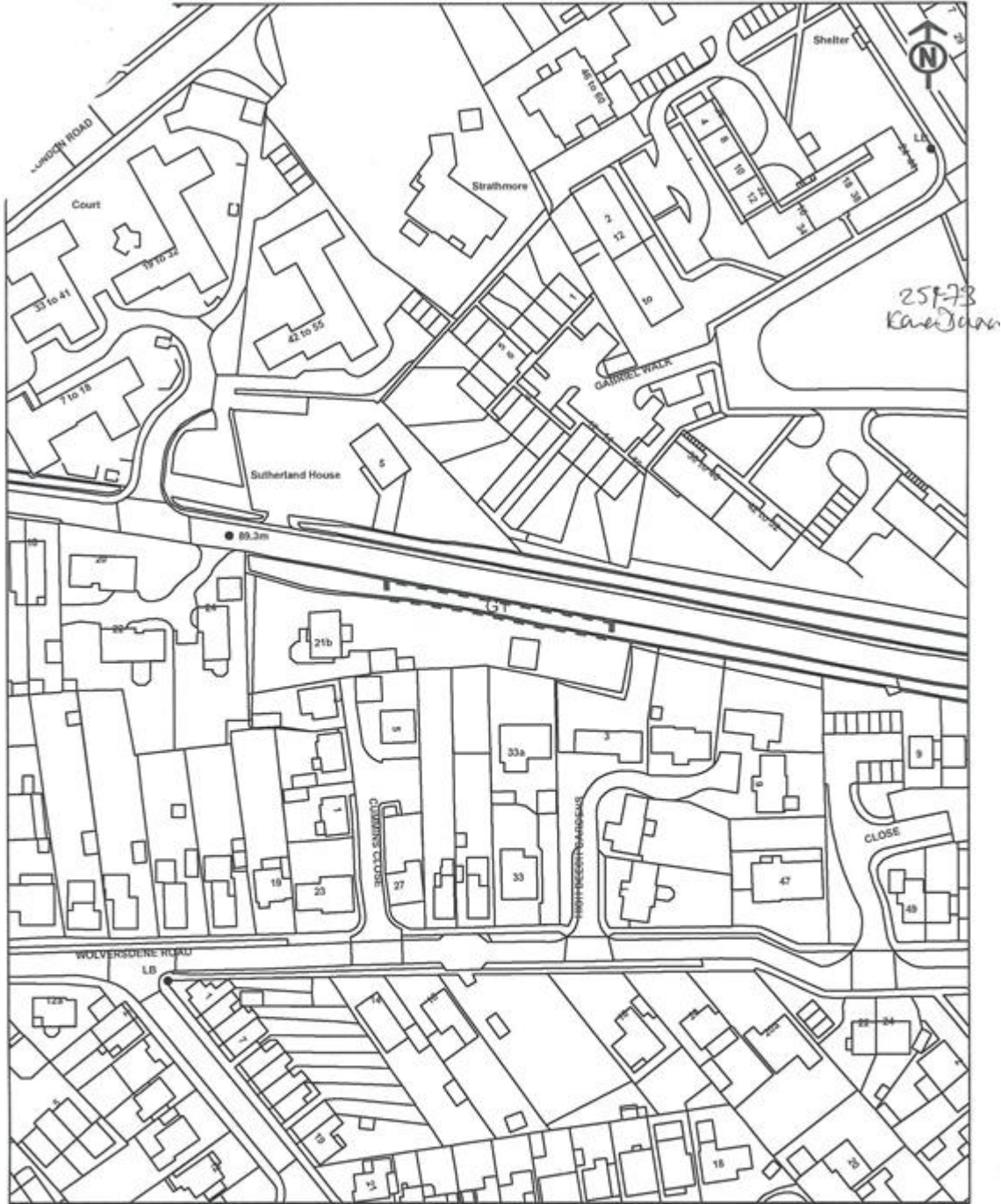

	<p>TOWN AND COUNTRY PLANNING ACT 1990</p> <p>Section 198-201</p> <p>TREE PRESERVATION ORDER TVBC 1256</p> <p>Location: Land along south side of Wolverdere Road behind 21b Wolverdere Road, SP10 2AY</p>		<p>HEAD OF PLANNING AND BUILDING BEECH HURST, WEYHILL ROAD ANDOVER, HAMPSHIRE, SP10 2AJ Tel: 01264 398000</p>
	OS Grid:	SCALE: 1:1250	

THIS PLOT HAS BEEN REPRODUCED FROM ORDNANCE SURVEY 1988 WITH THE PERMISSION FOR THE CONTROLLER OF HER MAJESTY'S STATIONERY OFFICE (C) CROWN COPYRIGHT. UNAUTHORISED REPRODUCTION INFRINGES COPYRIGHT AND MAY LEAD TO PROSECUTION OR CIVIL PROCEEDINGS. TEST VALLEY BOROUGH COUNCIL LICENCE No. 10002626 2017