

# Trojans Clubhouse

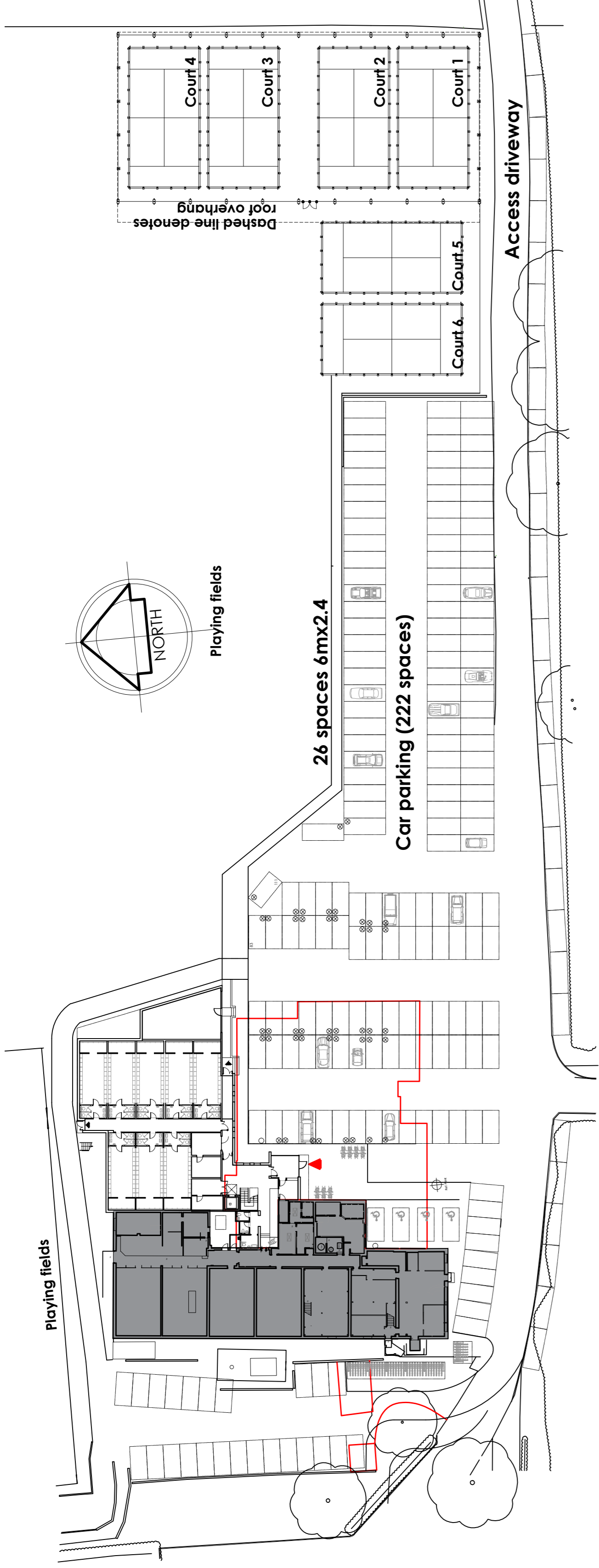

Block plan 1:500 @ A1

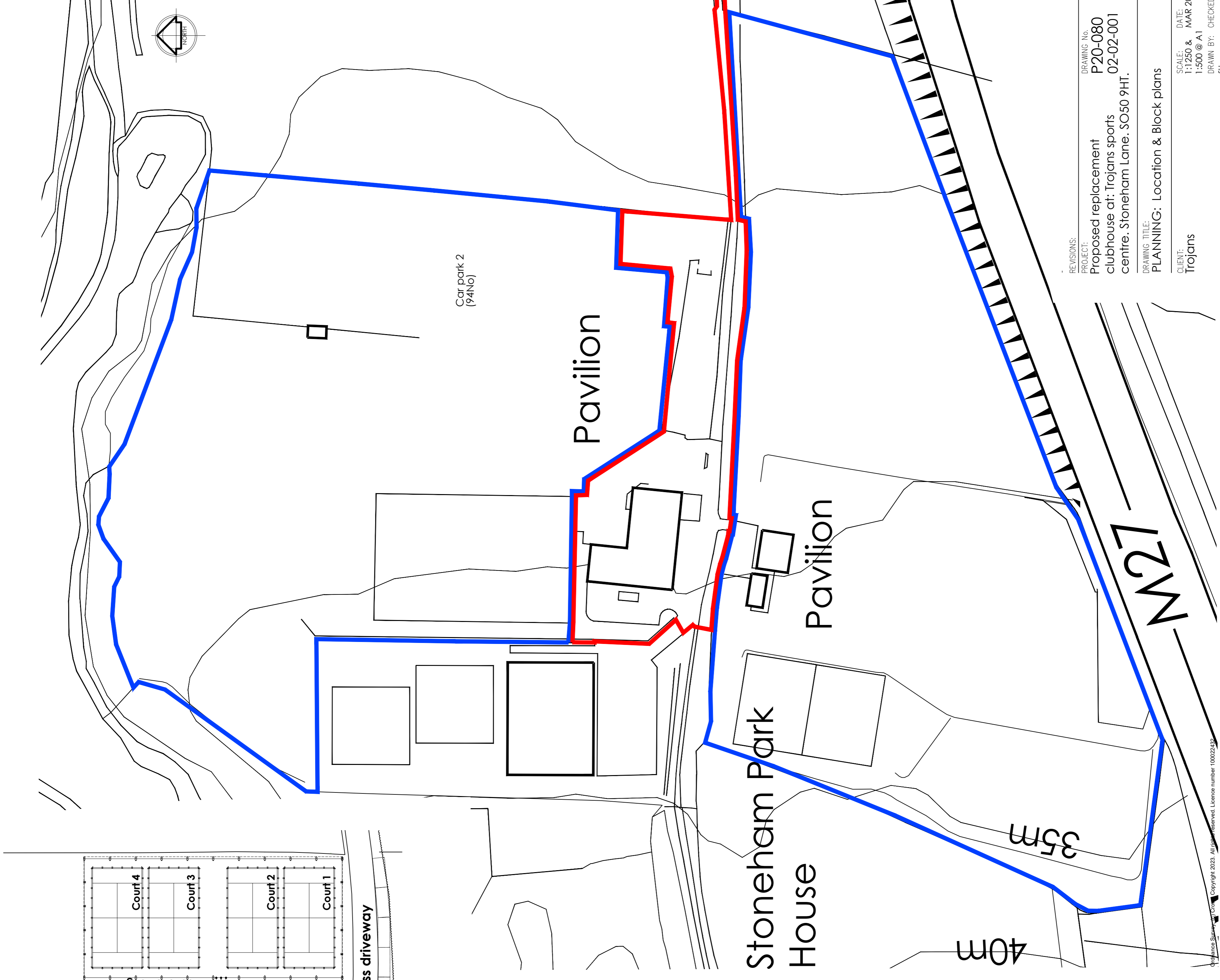

Site location plan 1:1250 @ A1

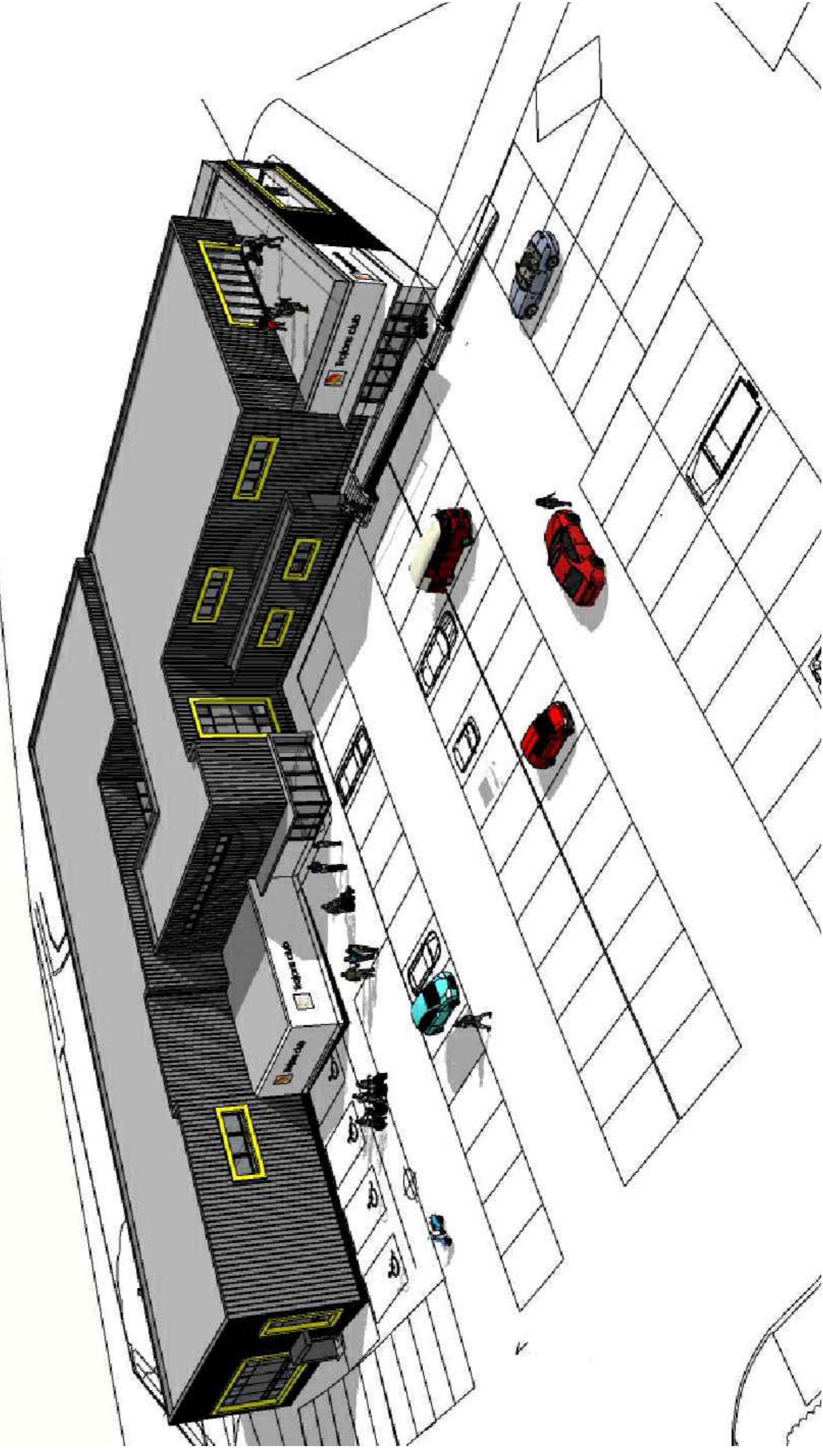

This drawing is copyright and is not to be reproduced. The contractor will be held responsible for the accuracy of works involving the setting out and checking of all dimensions on the drawing and on site. Dimensions must not be scaled from this drawing.

REVISIONS:  
 DRAWING No: P20-080  
 PROJECT: Proposed replacement clubhouse at: Trojans sports centre, Stoneham Lane, SO50 9HT.  
 DRAWING TITLE: PLANNING: Location & Block plans  
 CLIENT: Trojans  
 SCALE: 1:1250 & 1:500 @ A1  
 DATE: MAR 2022  
 DRAWN BY: CHECKED BY: SH

**barclay+phillips**  
 architects  
 The Studio, 5 Oakridge Office Park, Southampton Road, Winchester, Salisbury, SP5 3HT  
 enquiries@barclay-phillips.co.uk  
 t: +44 (0) 1222 711177  
 www.barclay-phillips.co.uk