

North elevation 1:100 @ A1

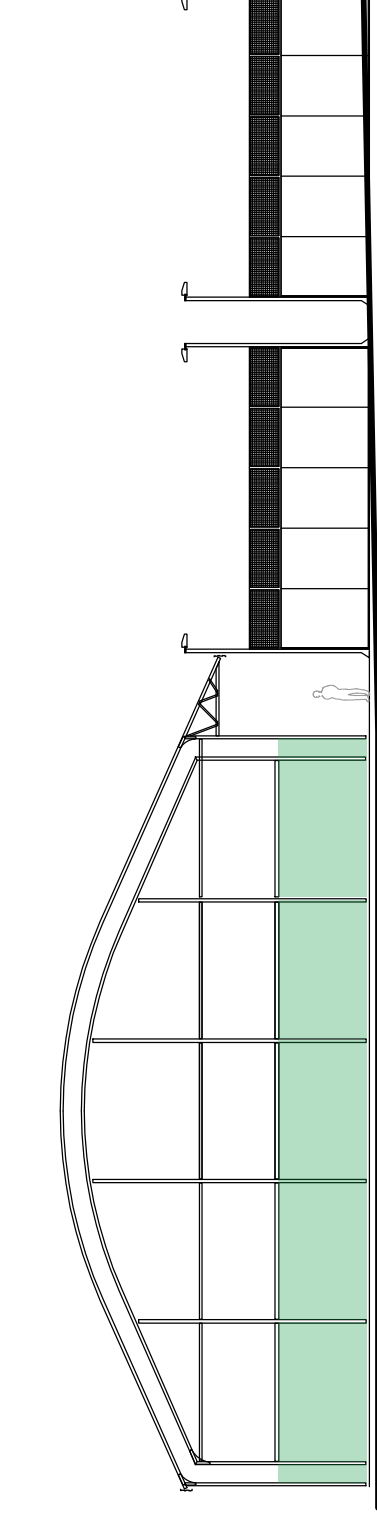

North elevation 1:250 @ A1

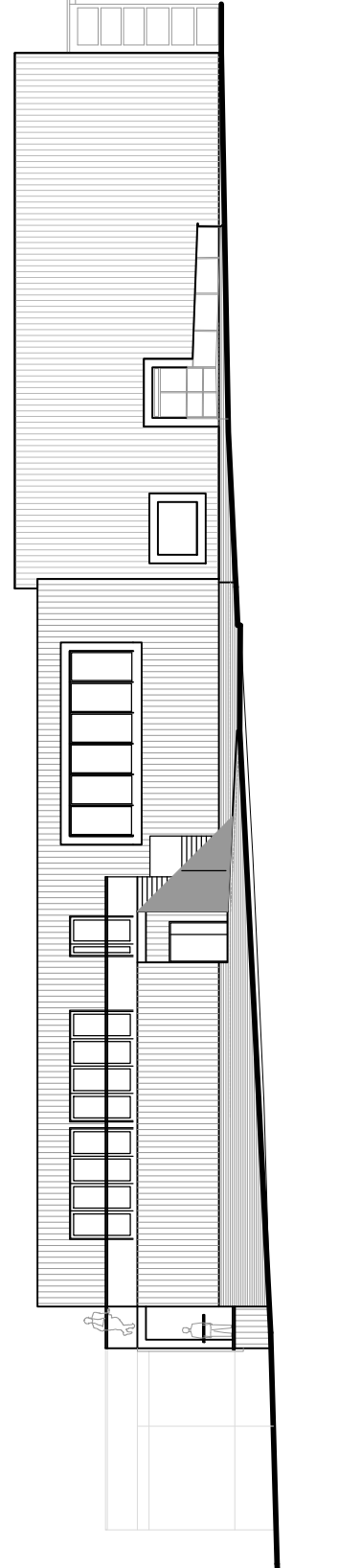

West elevation (Main building) 1:100 @ A1

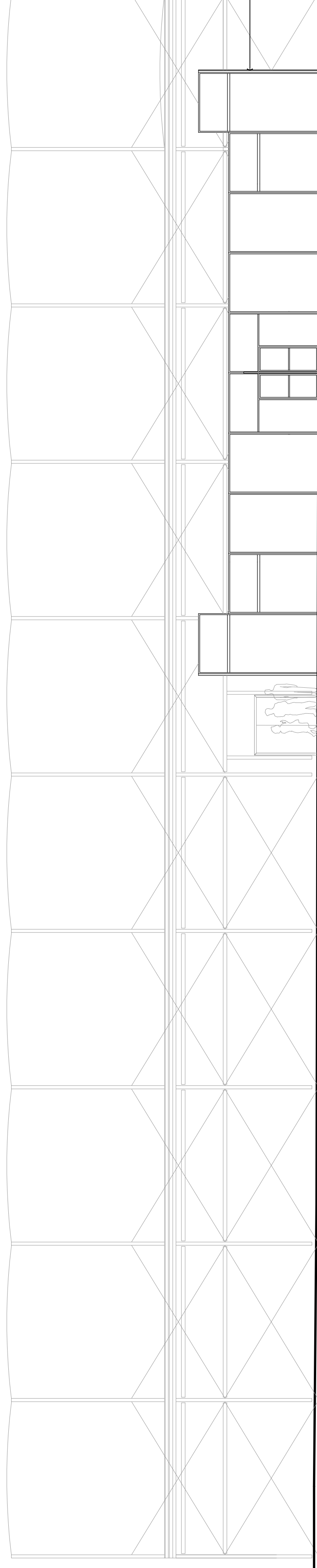

West elevation (Padel courts) 1:100 @ A1

Access driveway

Open for Padel Courts

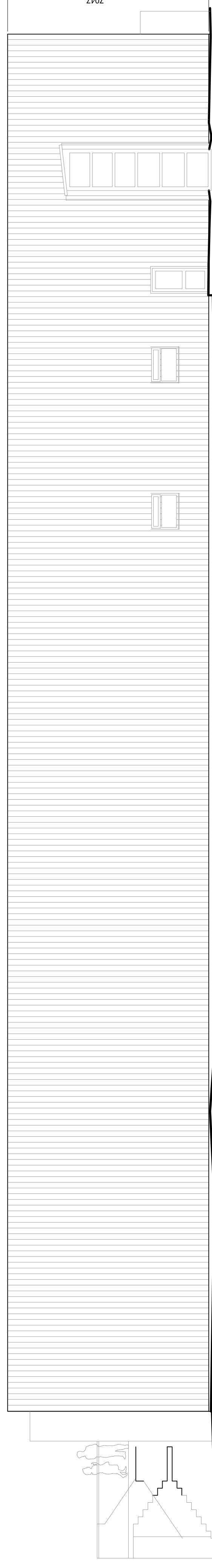

West elevation (Main building) 1:100 @ A1

PROJECT: Proposed replacement clubhouse at: Trojans sports centre, Stoneham Lane, SO50 9HT.

DRAWING NO: P20-080  
DATE: 02-05-2022

PLANNING TITLE: North & West Elevations

CLIENT: Trojans  
SCALE: 1:100 & 1:250 @ A1  
DATE: APR 2023  
DRAWN BY: SH  
CHECKED BY:

**barclay+philips**  
architects

The Studio, 5 Oakridge Office Park,  
Southampton Road, Haslemere, Salisbury, SP5 3HT  
www.barclay-philips.co.uk  
t: +44 (0) 1722 71177