

notes

this drawing is the copyright of the **pdp architecture llp** and must not be reproduced in whole or part or used for the creation of works without their permission.
 all dimensions to be checked on site prior to commencement of construction works and the architect notified of any discrepancy.
 figured dimensions are to be used in preference to scaled dimensions.
 no deviation from this drawing will be permitted without prior consent of the architect.
 all drawings are prepared subject to a full measured and structural survey of the buildings and site.
 all structural work is subject to the appointment of a structural engineer to confirm and agree the structural proposals.
 os pump licence no. 10020448.

health & safety:
 exceptional risks involving specific methods of construction or exceptional maintenance issues can be found within the designers risk assessment.

Scale width: 50 mm @ A1 - 25 mm @ A3

revision notes date drawn/checked

revision	notes	date	drawn/checked

client



PLANNING

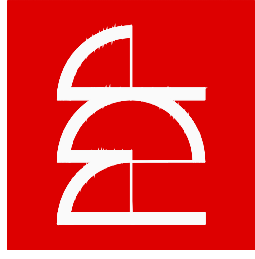

pdp architecture llp

chartered architects town planning
 interior design consultants

2 beechworth road havant
 hampshire po9 1ax
 tel 023 9248 1100
 fax 023 9247 5050
 email pdp@pdp-architects.co.uk

www.pdp-architects.co.uk

project
 The Romsey School
 Greatbridge Rd, Romsey
 Hampshire, SO51 8ZB

detail
 The North Block Extension
 Existing Elevations

drawn
 JF
 checked
 HM

date
 Jan 23
 status
 Planning

at scale
 1:50
 a3 scale
 1:100
 rev
 28153-PD104

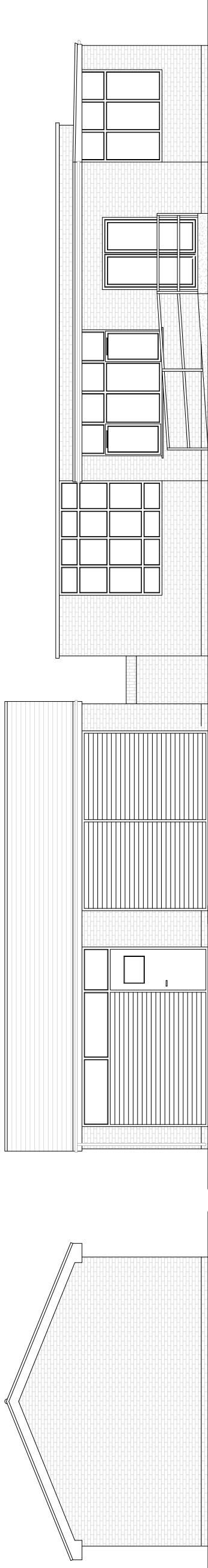

West Elevation - Garage

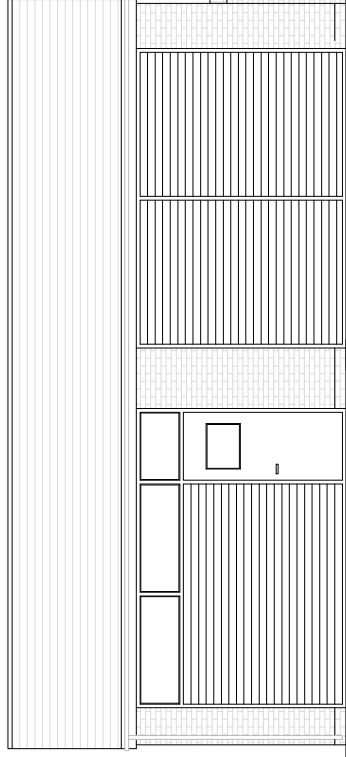

South Elevation

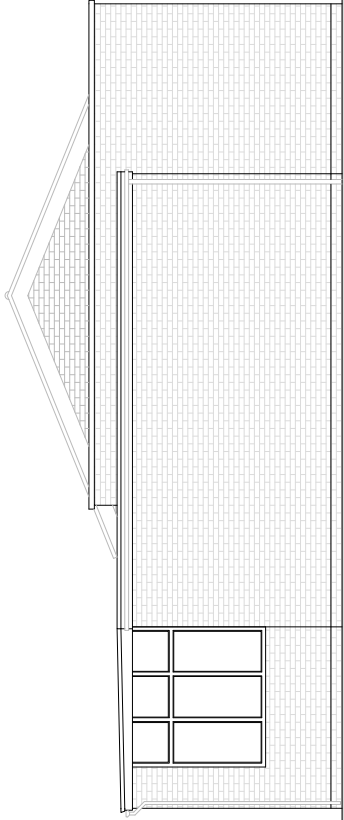

East Elevation

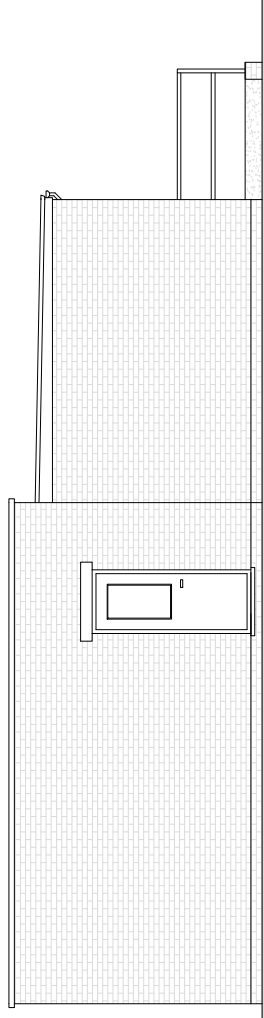

West Elevation

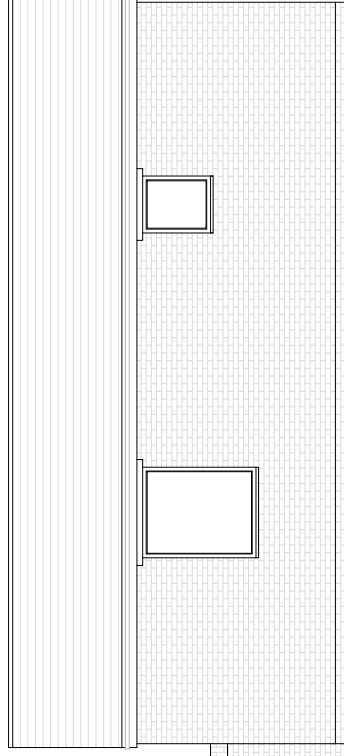

North Elevation

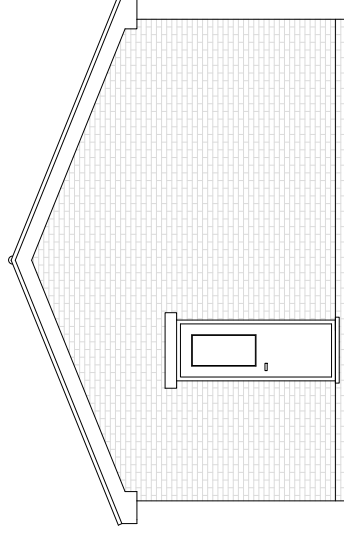

East Elevation - Garage

existing elevations [A3 1:100]

