

Chalk Vale Farm

This drawing is copyright and is not to be reproduced. The contractor will be held responsible for the accuracy of works involving the setting out and checking of all dimensions on the drawing and on site.
Dimensions must not be scaled from this drawing.

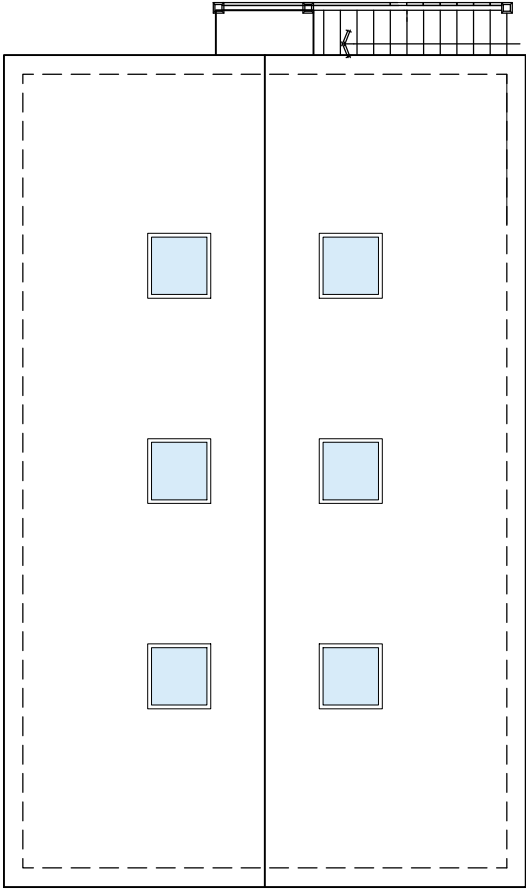

Proposed plot 1 garage roof plan 1:100

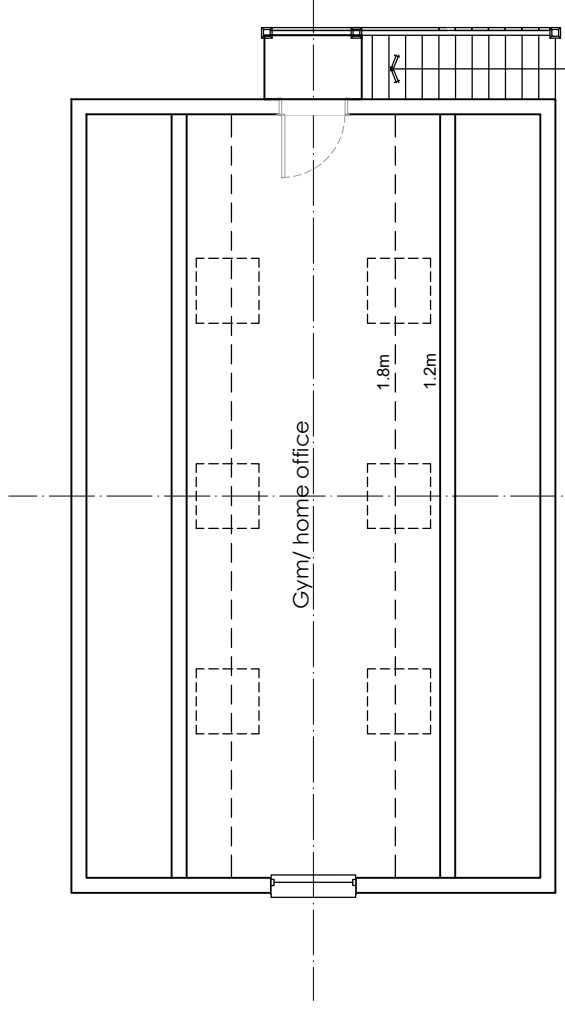

Proposed plot 1 garage first plan 1:100

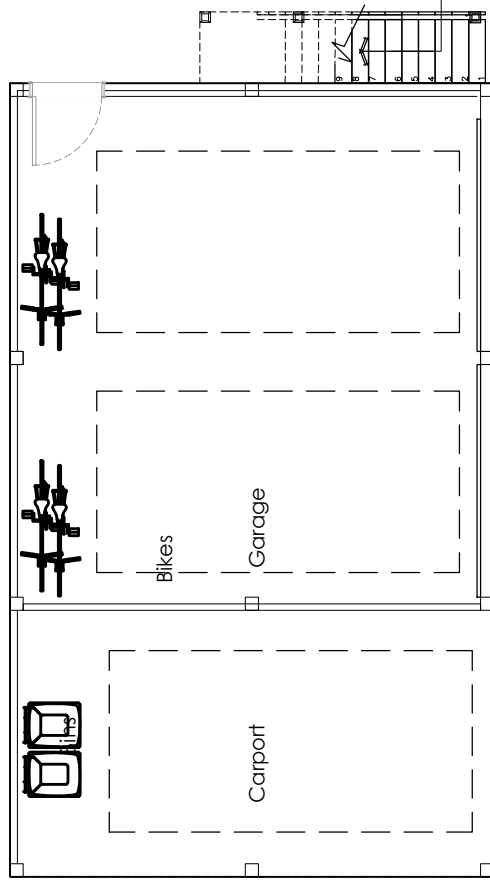

Proposed plot 1 garage ground plan 1:100

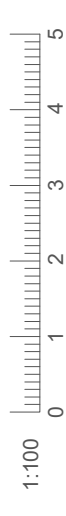

rev a_23-06-2022_garage plan mirrored, external stairs added

Client: Mr and Mrs Woodley	Planning	
Project: Redevelopment at Chalk Vale Farm, Ashley, King's Somborne, Stockbridge, SO20 6RE	Drawing No: 0248-02-010	Revision: A
Title: Proposed Plot 1 Garage plans	Drawn: nb	Scale: 1:100 @ a3
	Check:	First Issue: June 2022

bircharchitects
Lambourne, Grove Lane, Redlynch, Salisbury, Wiltshire, SP5 2NR
T: +44 (0)1725 510407
E: info@bircharchitects.co.uk