

# Chalk Vale Farm

This drawing is copyright and is not to be reproduced. The contractor will be held responsible for the accuracy of works involving the setting out and checking of all dimensions on the drawing and on site.  
Dimensions must not be scaled from this drawing.

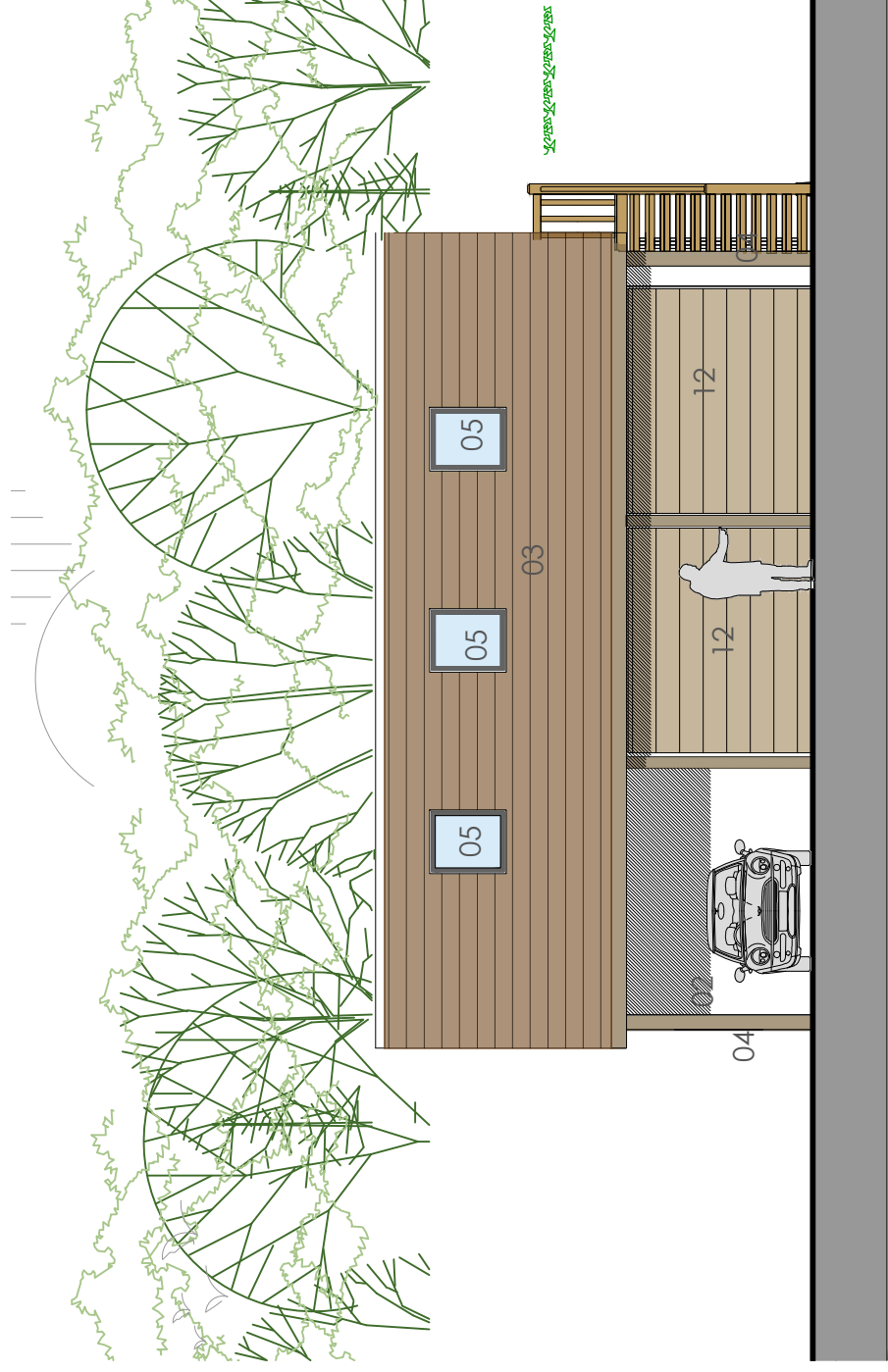

01 Proposed front elevation 1:100

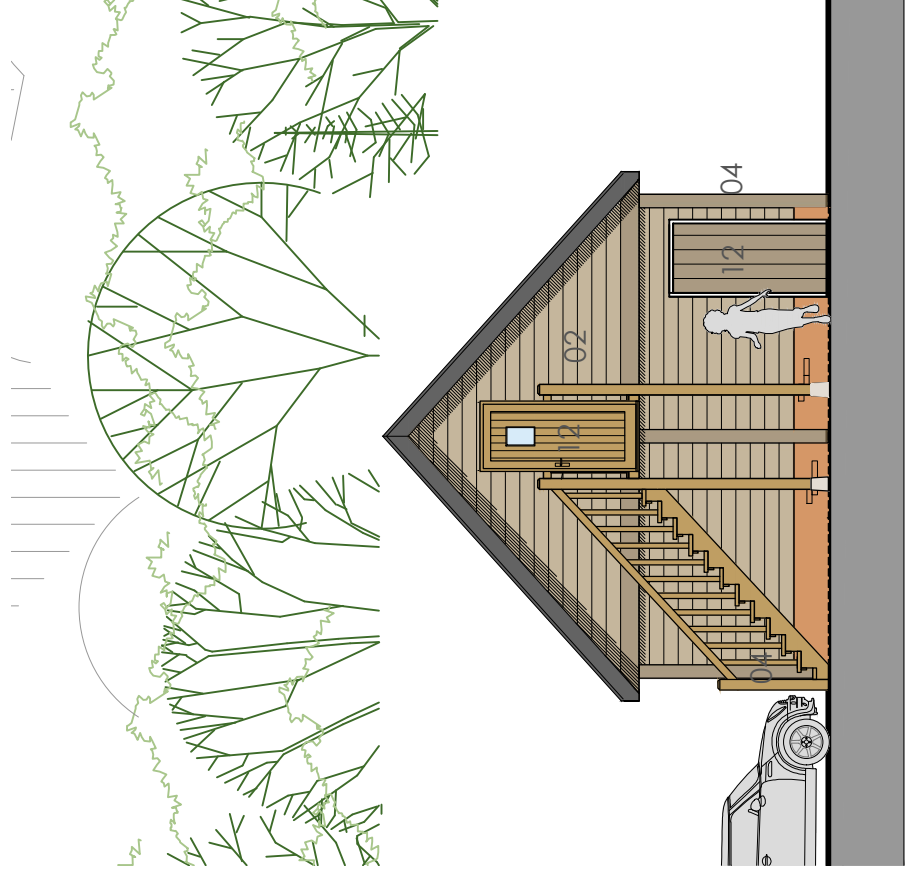

02 Proposed side elevation 1:100

Material Key	
1.	Walls - brickwork plinth
2.	Walls - horizontal timber cladding
3.	Roof - clay tiles
4.	Posts - Timber square edged.
5.	Roof light - Velux or similar
6.	Patio door - aluminium grey
7.	Timber frame glazing
8.	Fascias/soffits - grey
9.	Sliding doors - aluminium grey
10.	Windows - timber painted
11.	walls - existing chalk lime washed
12.	doors - timber hardwood
13.	Dormer - Lead
14.	garage doors - timber hardwood
15.	Balustrade - glass
16.	Roof - slate
17.	windows - aluminium grey

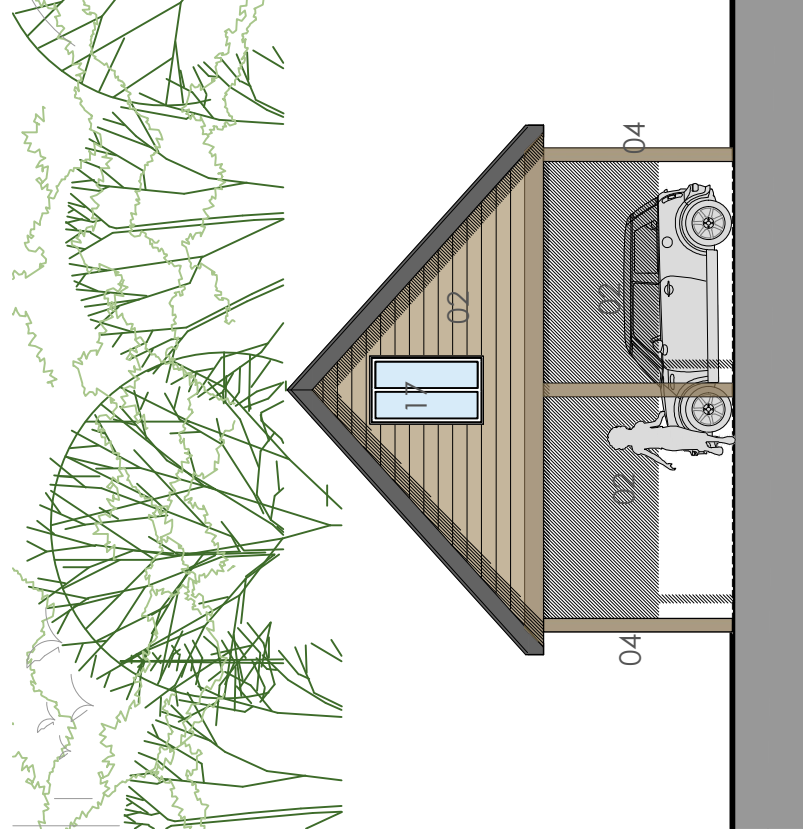

04 Proposed side elevation 1:100

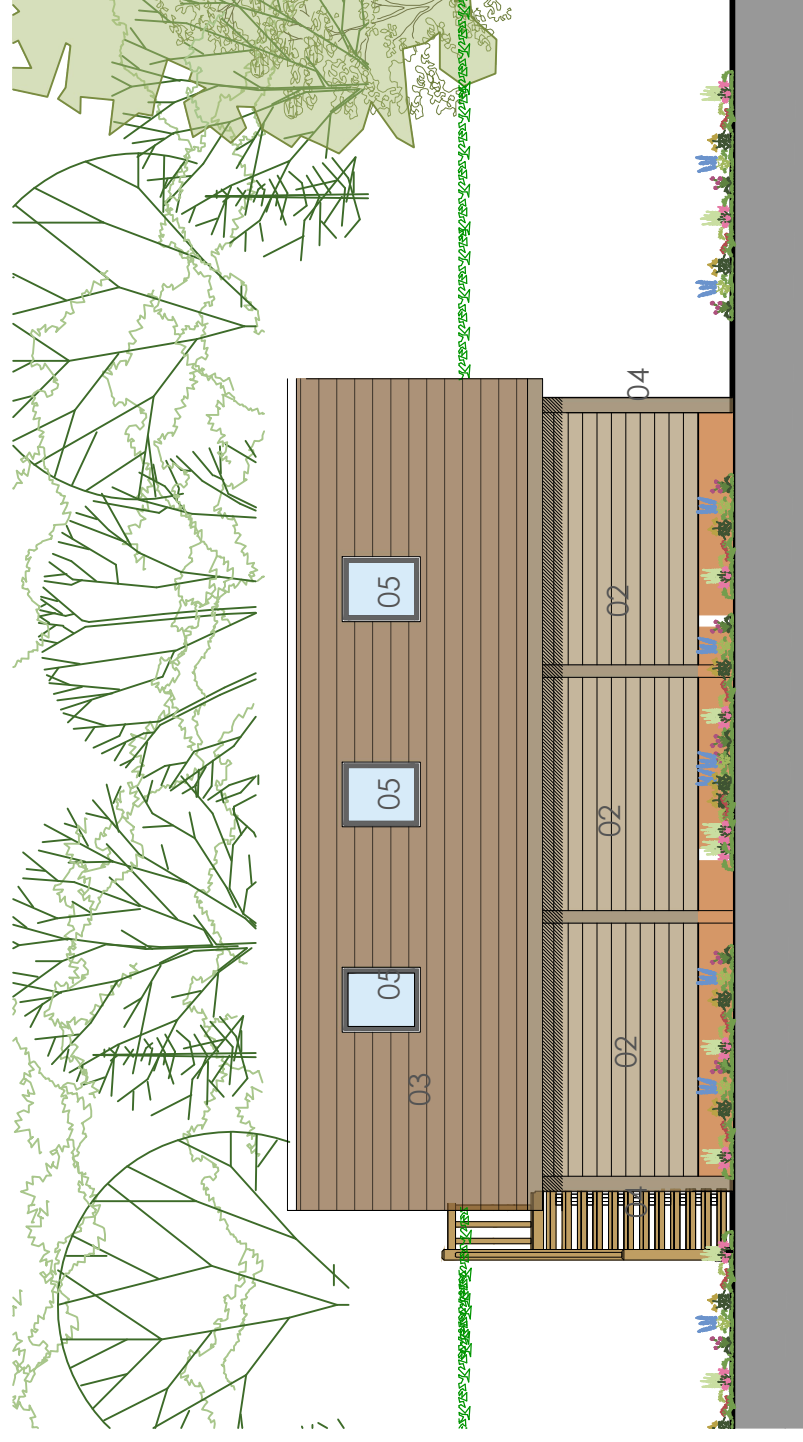

03 Proposed rear elevation 1:100

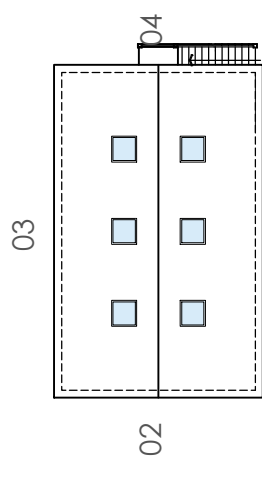

01  
Key plan (NTS)

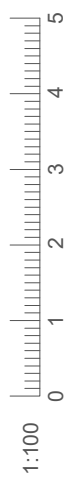

rev a\_23.06.2022\_garage plan mirrored, external stairs added

Client:		Project:		Title:	
Mr and Mrs Woodley		Redevelopment at Chalk Vale Farm, Ashley, King's Somborne, Stockbridge, SO20 6RE		Plot 1 Garage elevations	
Drawing No:		Revision:		Drawn:	
0348-02-011		a		nb	
Scale:		1:100 @ a3		Check:	
First Issue:		June 2022			

## Planning