

# Friars Orchard, West Dean

This drawing is copyright and is not to be reproduced. The contractor will be held responsible for the accuracy of works involving the setting out and checking of all dimensions on the drawing and on site.  
Dimensions must not be scaled from this drawing.

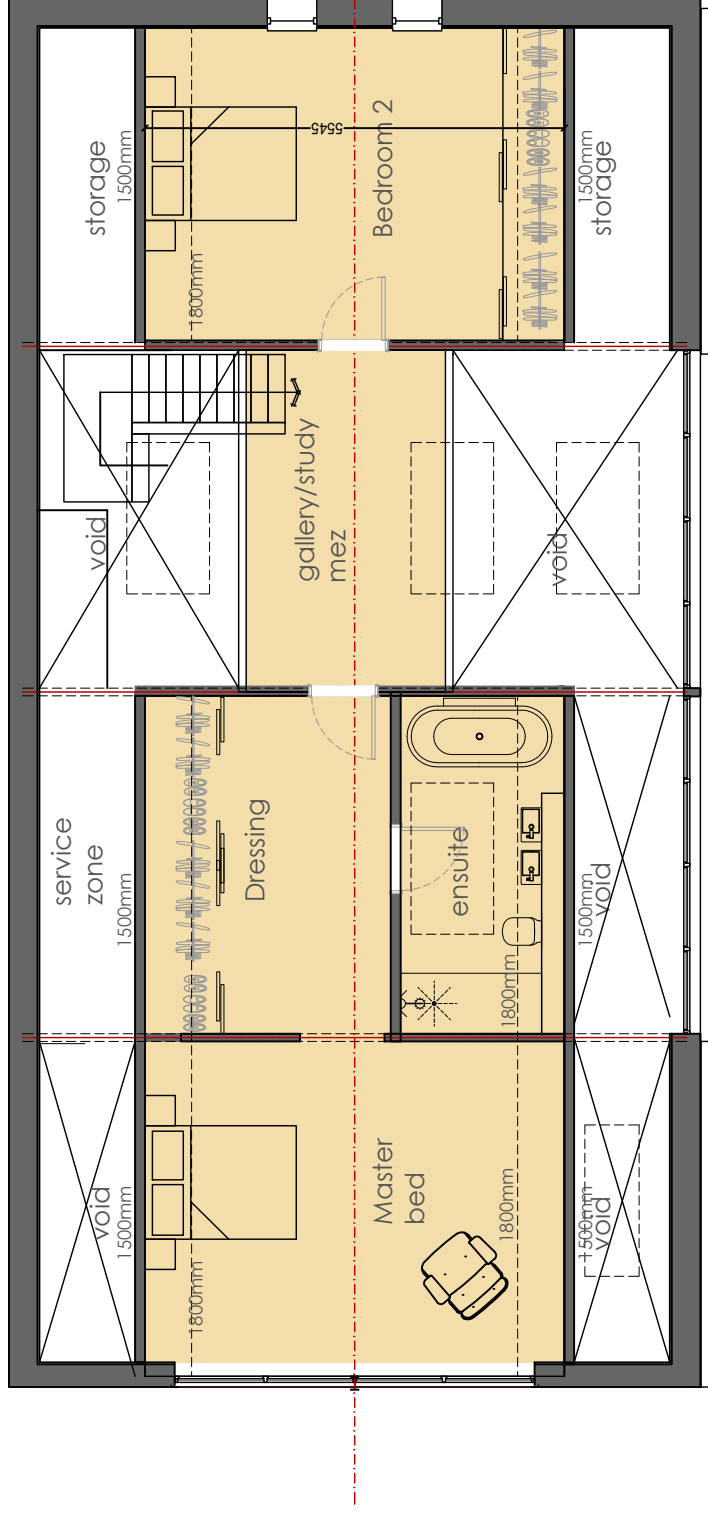

Proposed First floor plan 1:100

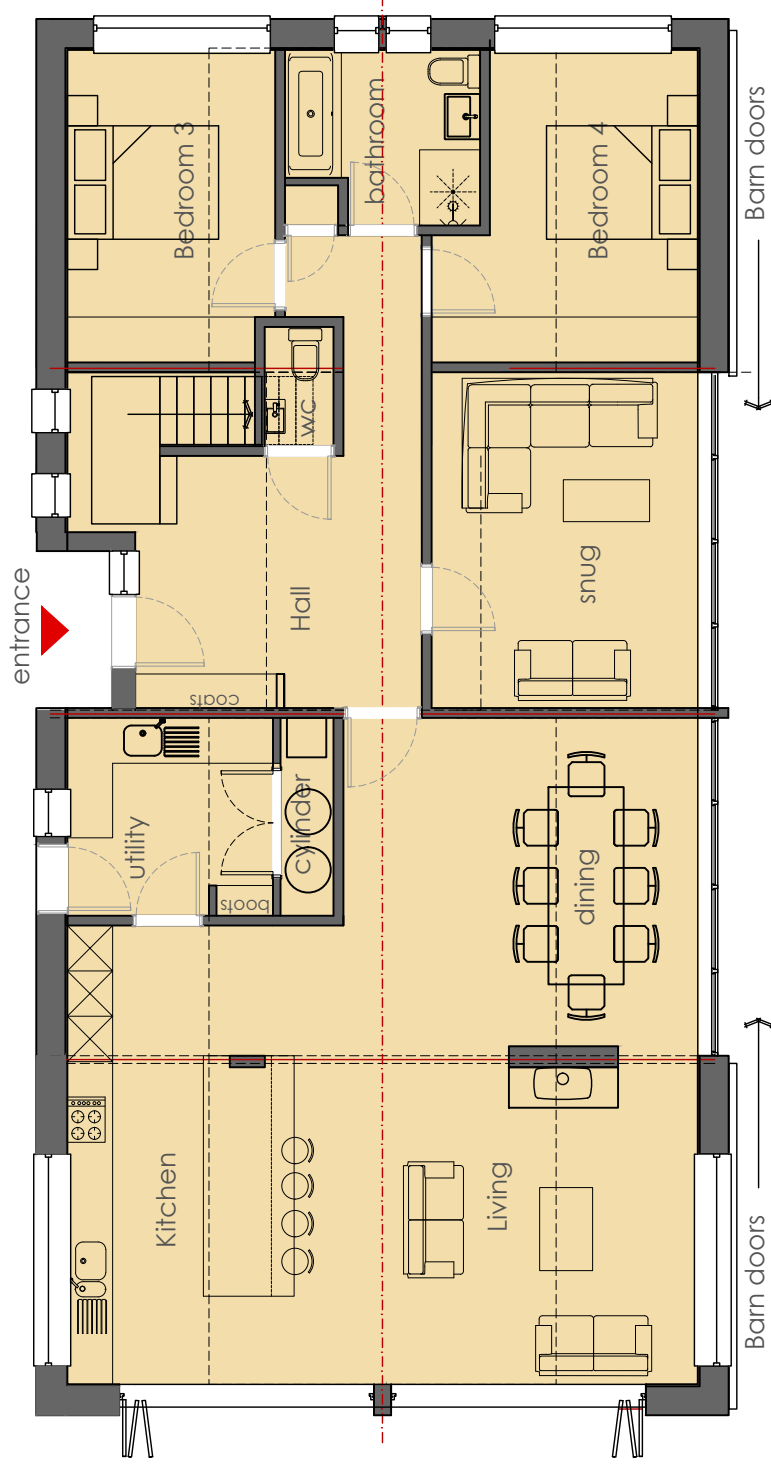

Proposed Ground floor plan 1:100

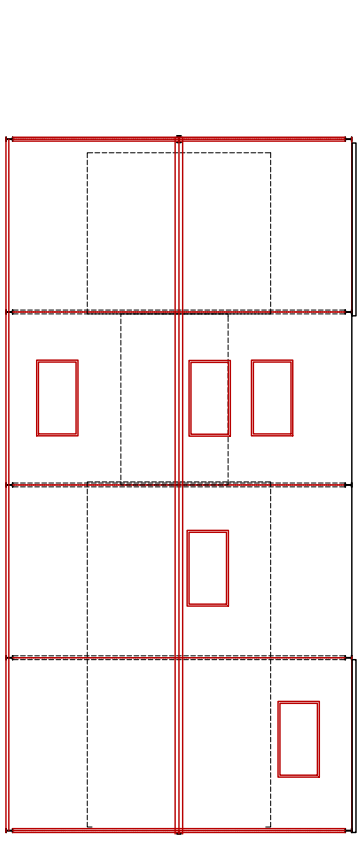

Proposed roof plan 1:200



Rev B - 15/03/2022 - New build drawings to match existing approval and ground floor level lowered.  
Rev a - 12/02/2021 - planning application, ridge height raised, windows and rooflights adjusted

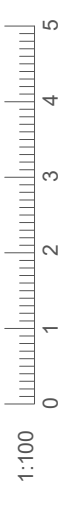

Rev-

Client: Simon & Edward Parsons	<b>Planning</b>		
Project: Planning application for barn at Friars Orchard, Rectory Hill, West Dean, Salisbury SP5 1JL	Drawing No: 0202-02-03- 001 a	Revision: B	First Issue: Aug 2020
Title: Proposed plans	Drawn: nb	Scale: 1:100 & 1:200 @ cd	Check:

**birch**architects  
Lambourne, Grove Lane, Redlynch, Salisbury, Wilts, SP5 2NR  
T: +44 (0)1725 510407  
E: info@bircharchitects.co.uk

