

Friars Orchard, West Dean

This drawing is copyright and is not to be reproduced. The contractor will be held responsible for the accuracy of works involving the setting out and checking of all dimensions on the drawing and on site.
Dimensions must not be scaled from this drawing.

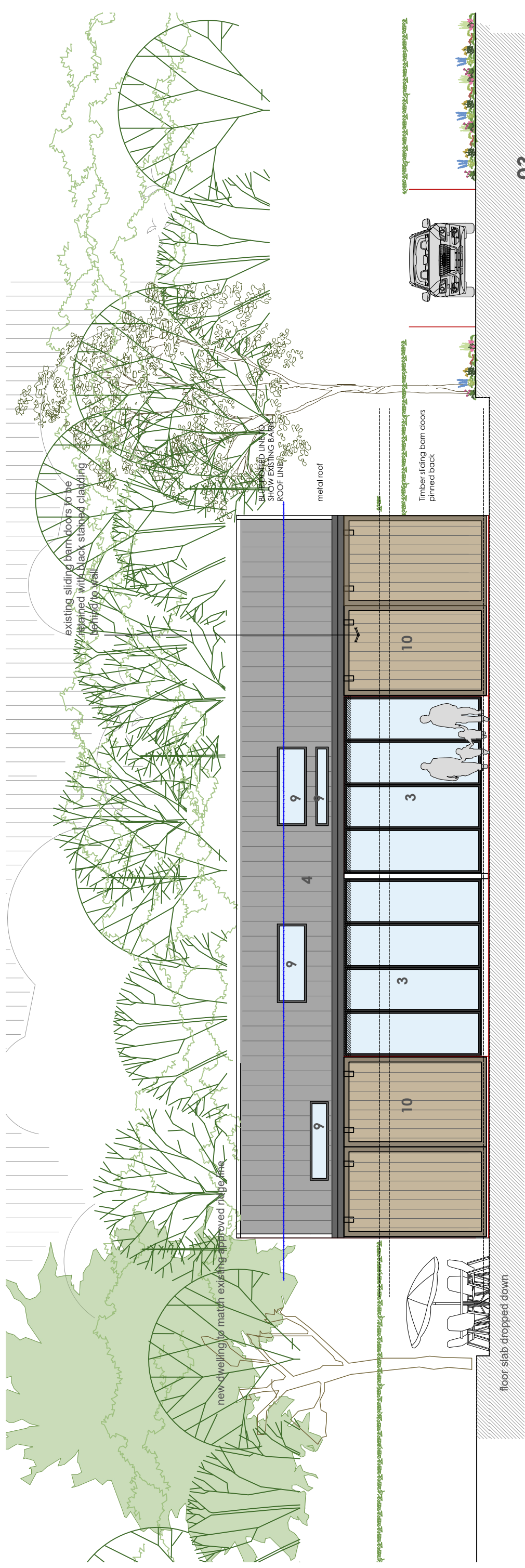

01-Proposed rear elevation @ 1:100

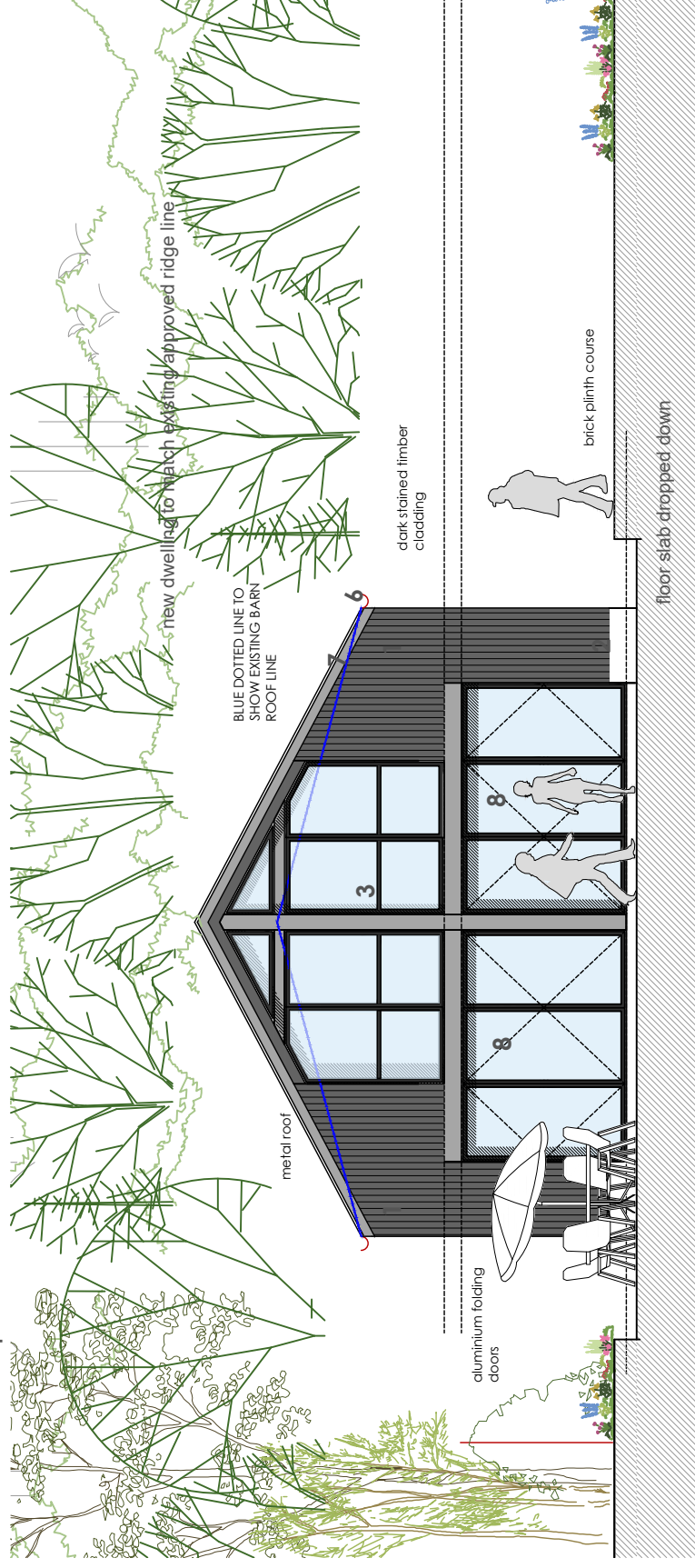

02-Proposed side gable elevation @ 1:100

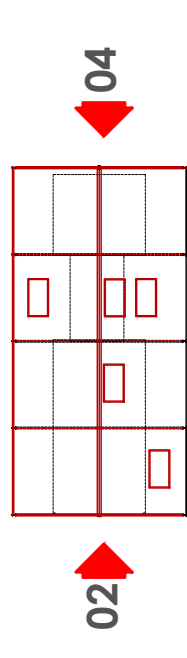

Key plan NTS

Rev D - 15/03/2022 - New build drawings to match existing approval and ground floor level lowered.
Rev C - 12/02/2021 - planning application, ridge height raised, windows and rooflights adjusted
Rev B - 02/11/2020 - Flue removed from elevation
Rev A - 21/10/2020 - Elevation 01 description note updated

Material Key	
1.	Walls - vertical dark stained timber cladding
2.	Walls - light colour render
3.	Windows - grey aluminium frame
4.	Roof - metal standing seam
5.	Doors - Timber hardwood
6.	Gutters/downpipes - half round / black UPVC
7.	Fascias/soffits - grey aluminium
8.	bifold door - grey aluminium
9.	rooflights - velux or similar
10.	timber sliding barn doors

Client: Simon & Edward Parsons		Planning	
Project: Planning application for barn at Friars Orchard, Rectory Hill, West Dean, Salisbury SP5 1JL		Drawing No: 0202-02-05-001	Revision: D
Title: Proposed elevations	Drawn: NB	Scale: 1:100 @ a3	First Issue: Aug 2020
Check:			

bircharchitects
Lambourne, Grove Lane, Redlynch, Salisbury, Wiltshire, SP5 2NR
T: +44 (0)1725 510407
E: info@bircharchitects.co.uk

