

Copyright of this drawing is the property of Urban Edge Architecture Limited. It must not be reproduced or amended nor used in the execution of any works whether in conjunction with the proposed works for which it is prepared or otherwise without the express consent in writing of Urban Edge Architecture Limited.

Urban Edge Architecture Limited
One, Scotgate Meads, Scotgate,
Stamford, Lincolnshire, PE9 2FX.

Tel. +44 (0)1780 755 665
Fax. +44 (0)1780 755 360

DRAWING TO BE READ IN COLOUR

SITE ADDRESS:
FORMER NORTH HILL SAWMILL
YARD
BADDESLEY ROAD
CHANDLER'S FORD
SOUTHAMPTON
HAMPSHIRE
SO52 9BH

LEGEND:

- APPLICATION SITE BOUNDARY
- CARE VILLAGE PHASE 1, UNDER CONSTRUCTION AS APPROVED BY OUTLINE PERMISSION 17/01615/OUTS AND RM APPROVAL 20/00488/RESS

NOTE:—
THE SITE BOUNDARY (RED LINE) IS DEPICTED IN ACCORDANCE WITH THE GUIDELINES LAID OUT IN HM LAND REGISTRY PLANS, PRACTICE GUIDE 40, SUPPLEMENT 5.

THE OUTSIDE EDGE OF ALL BOUNDARY LINES DENOTE THE EXTENT OF THE BOUNDARY. THE THICKNESS IS FOR GRAPHIC REPRESENTATION ONLY.

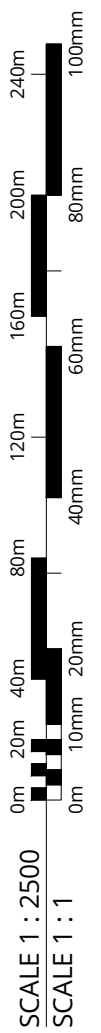
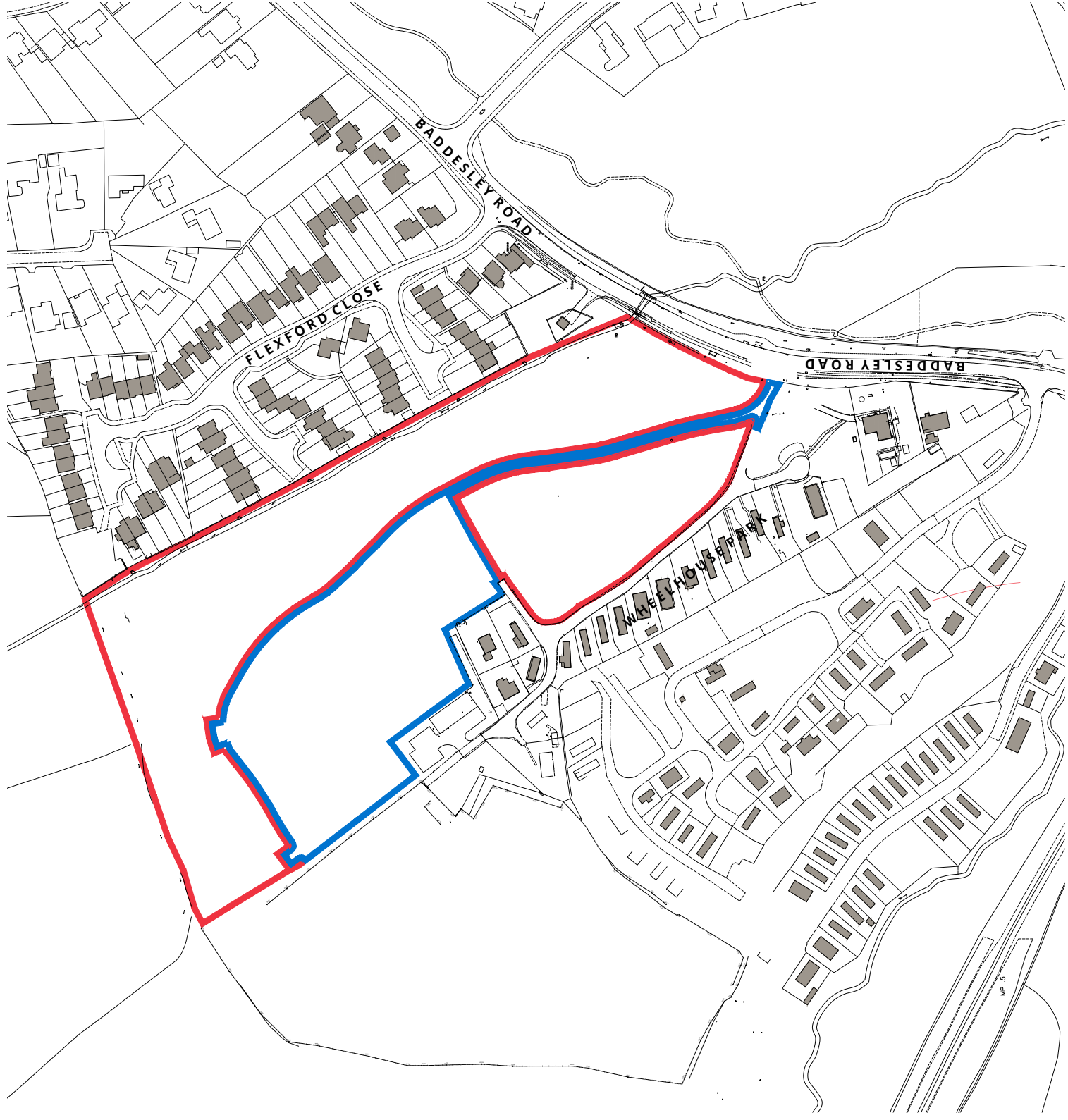

P00 ISSUED FOR PLANNING. DH 09.08.23
Rev No Description Drawn By Date



Client
**SENIOR LIVING
(CHANDLER'S FORD) LIMITED**

Project
**CHANDLER'S FORD CONTINUING
CARE RETIREMENT COMMUNITY
PHASE 2 & 3**

Drawing
SITE LOCATION PLAN

Issue Purpose

PLANNING	Scale	Date	Drawn	Status	Revision
2496	1:2500@A3	JULY 2023	DH		P00

Project Organisation - Volume/System - Level - Type - Role - Number
2496-URB-CF-00-DR-A-208910