

Datum 70.00m OSGM-15

East Elevation

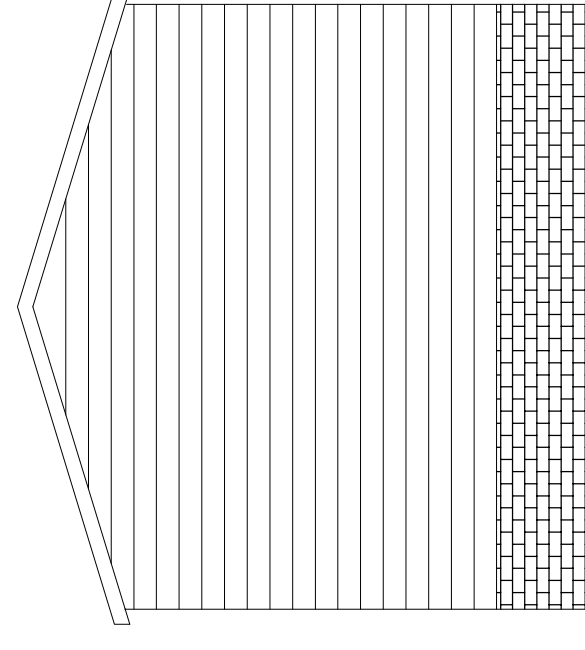

Datum 70.00m OSGM-15

South Elevation

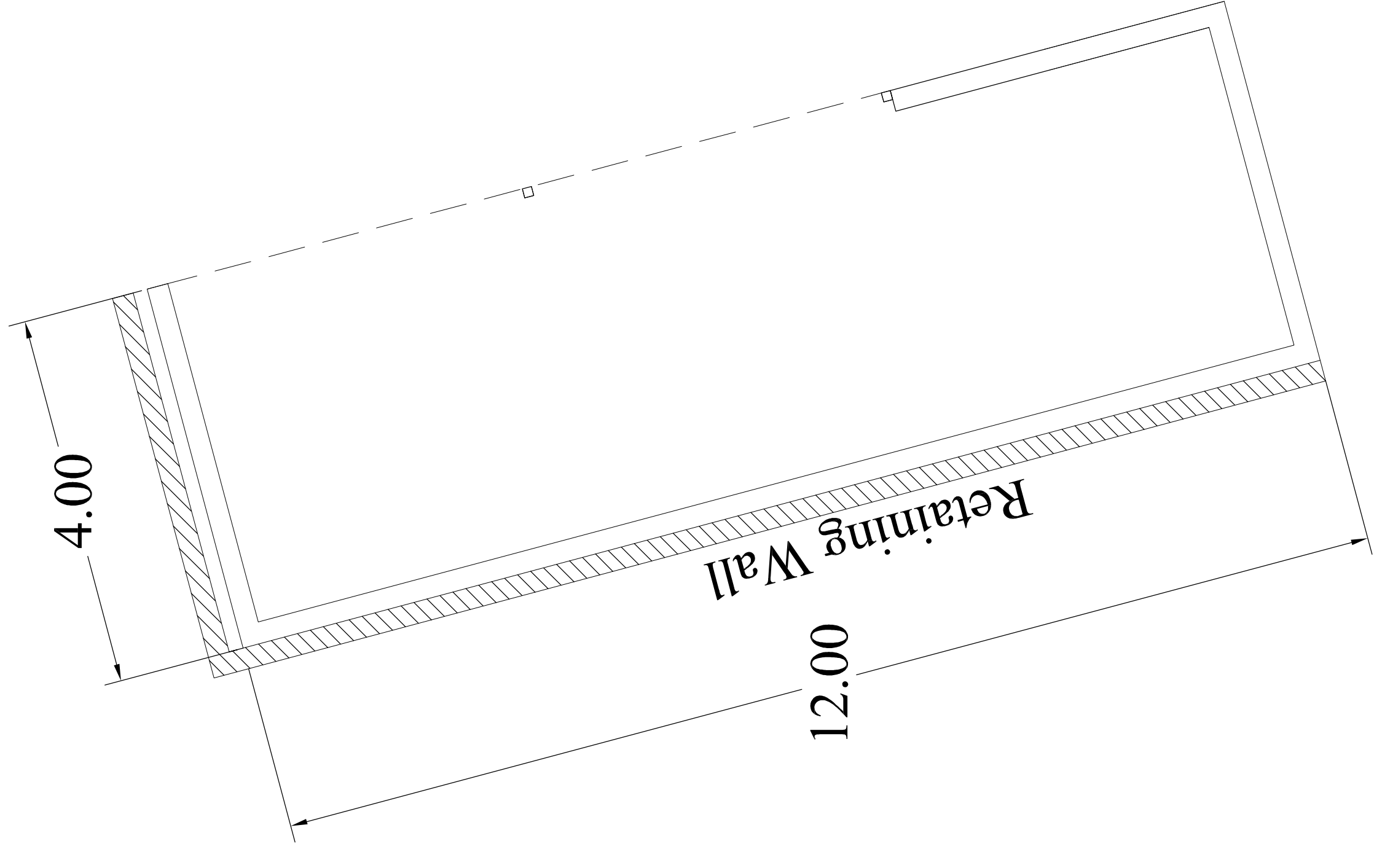

Plan

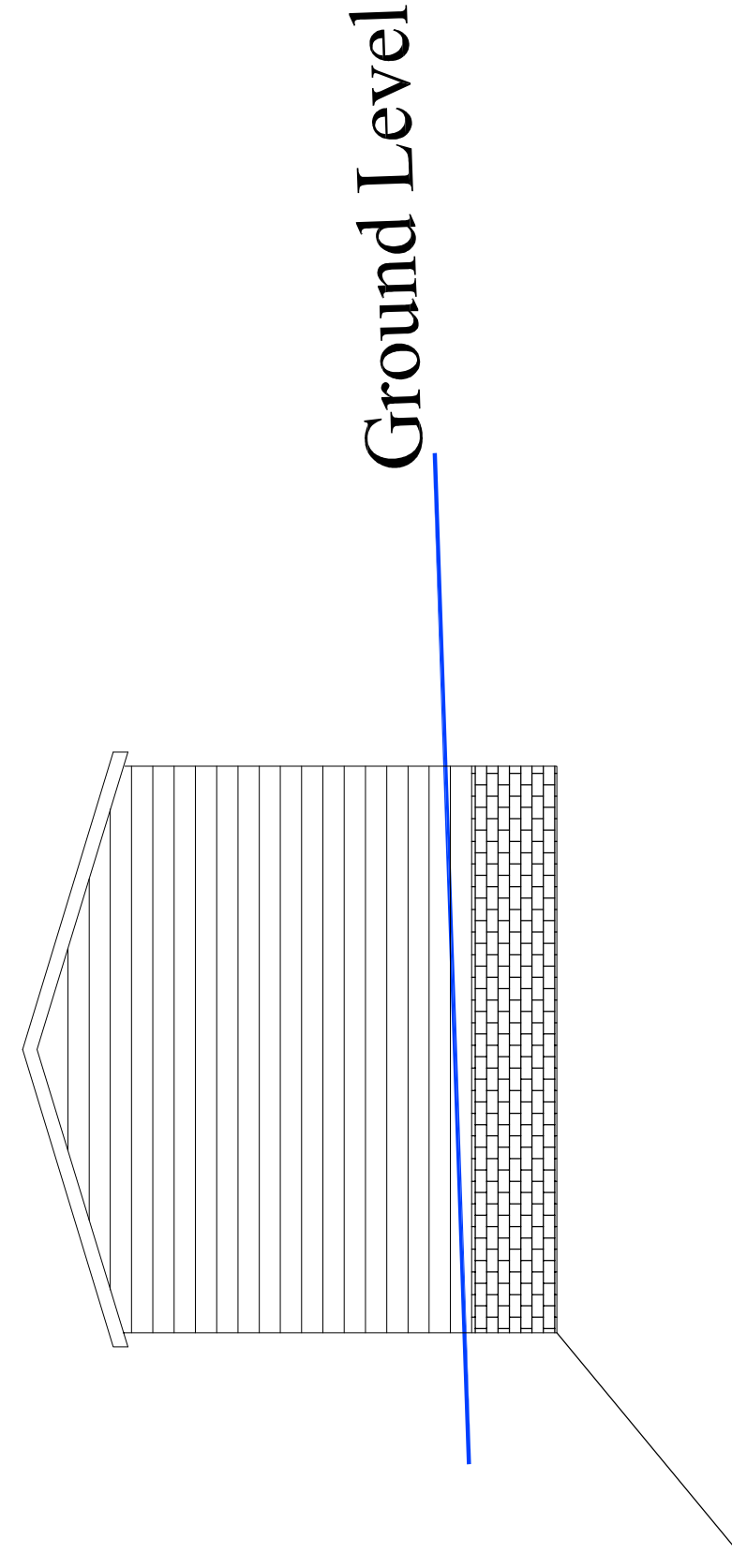

Datum 70.00m OSGM-15

North Elevation

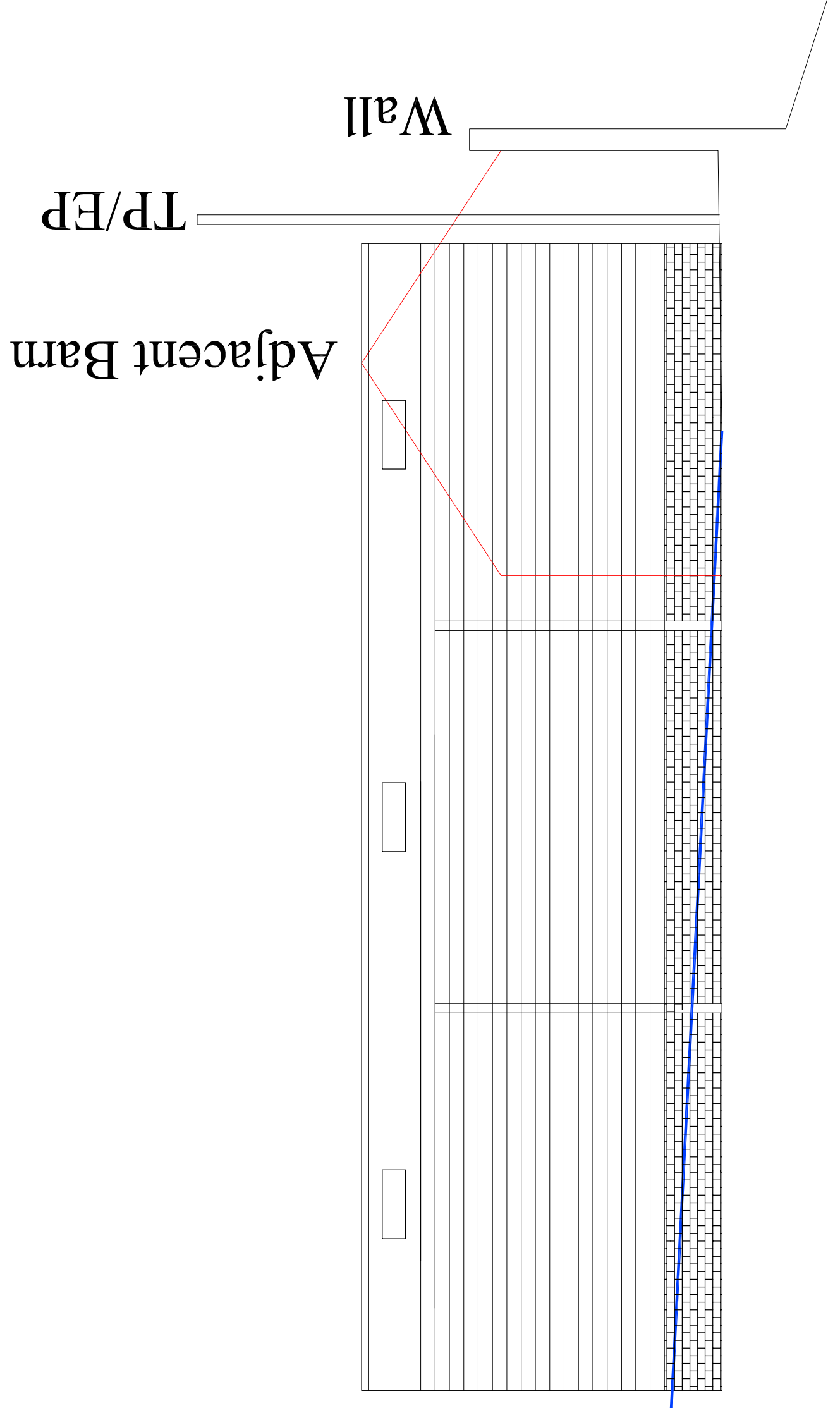

Datum 70.00m OSGM-15

West Elevation

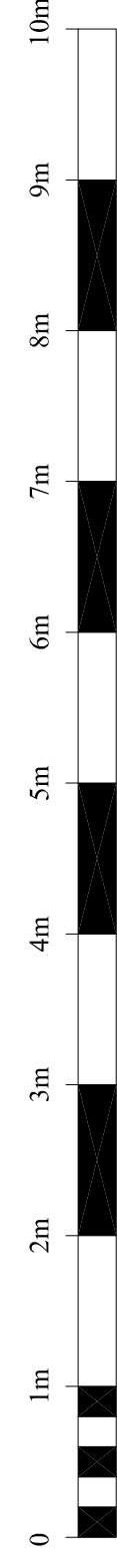

Scale 1 : 50 @ A1

30 Years

BDS

Celebrating 30 Years 1993-2023

Building Design Surveys

(Building Design Surveys Ltd) www.bds.co.uk

Building Plans Drawn For Planning & Building Regulation Approval

NEW-BUILD - EXTENSIONS - REFURBISHMENT

CAD Design/Drafting
Architectural Services
Conveyance Plans
Building Surveys
Large Format Printing & Scanning
Planning Consultations
3D/4D Modelling
Site & Building Surveying
50 Year Scanning

The Studio - Millstone Cottage, 61 London Road, Cahne
Wiltshire, SN11 0AA, Tel/Fax (01249) 816206
Email info@bds.co.uk Mobile 07740 328823

Project Name:

woodside House

Furzedown Lane, Ampport SP11 8BE

Drawing Title:

Proposed Barn

Plan and Elevations

Client:

Robert Talbot Rice

Date:

May 2023

Scale:

1:50@ A1

Drawn

P-JS

Checked

G.H

Dwg No

BDS-05-23

Rev

A Oct 23

Notes:

Survey Grid based on OS

Levels based on OSGM-15

© copyright to this drawing remains with BDS Ltd

