

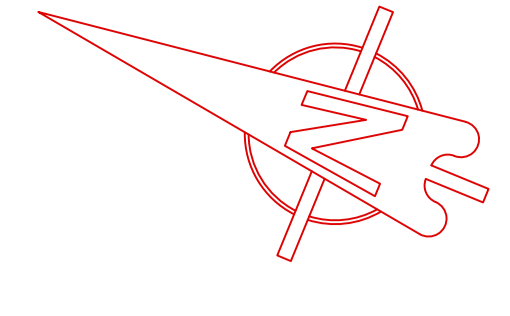

Annotations

| | |
|------|----------------------|
| 0.07 | Ceiling heights |
| 0.00 | Floor levels |
| f-c | Floor to cill height |
| c-h | Call to head height |
| d-c | Door to cill height |
| b-h | Beam to head height |
| h-h | Head to head height |
| ch | Ceiling height |
| fl | Floor level |
| s | Arch spring height |
| a | Arch apex height |
| up | Up to top of pipe |
| vvp | Vent pipe |
| sus. | Suspended ceiling |

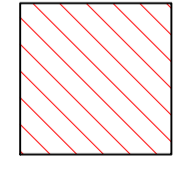
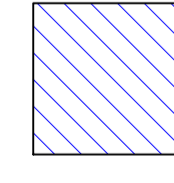

-  Proposed removal / demolition
-  Proposed alteration/insertion
-  Retrospective alteration

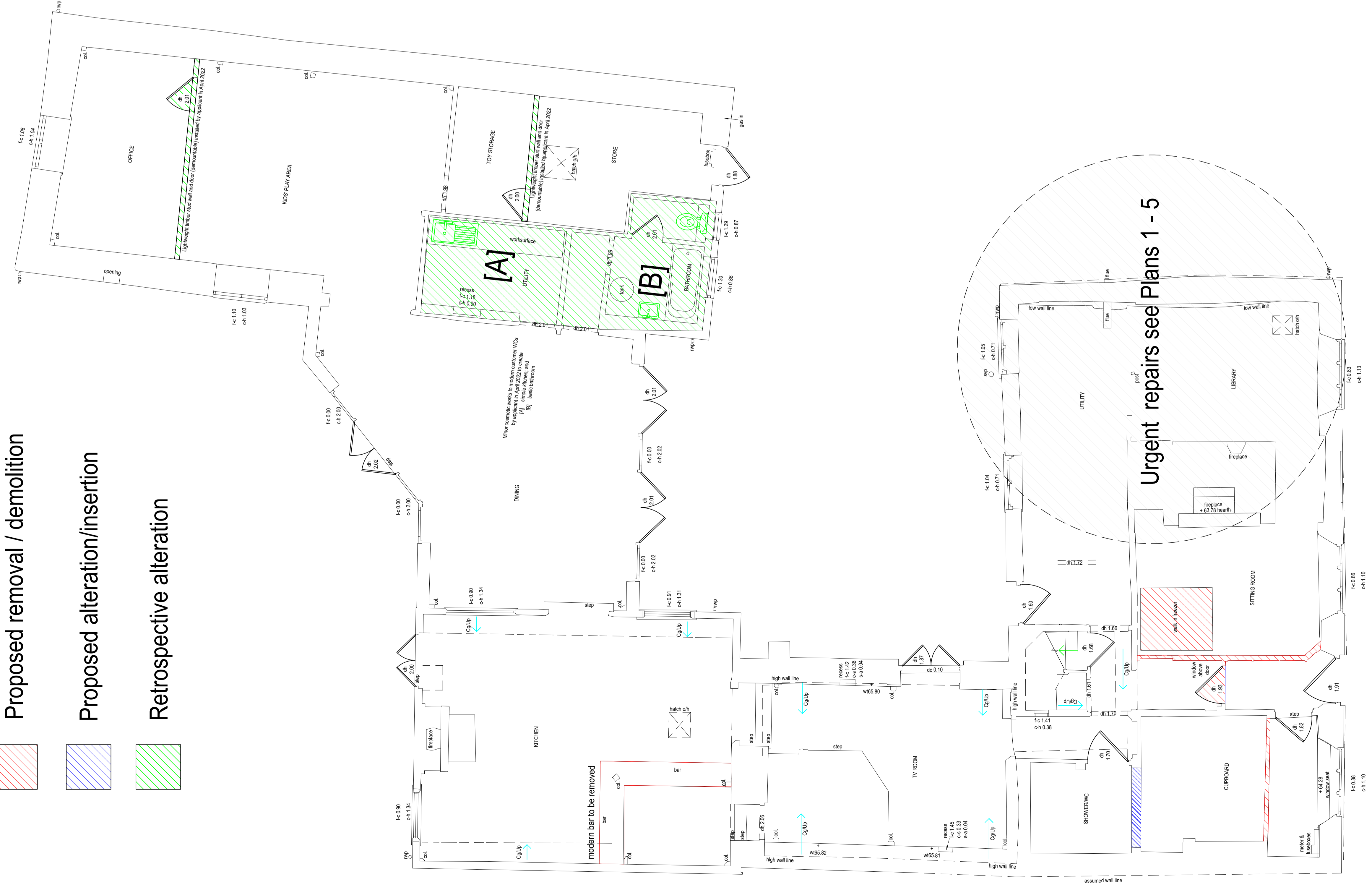

Ground Floor



First Floor

NOTES
 Refer to the relevant sections of the Building Regulations for details of the requirements for the installation of fire doors.
 Floor levels will generally be taken to top of floor covering.
 Window levels / heights relate to natural reveals unless otherwise stated.

| | |
|---------------------------------------------------------------|----------------------------------------|
| Geomatic Surveyors | Client |
| steline | MR & MRS ENGLISH |
| Unit E, Woodside 34 Painsam Drive Eastleigh SO50 4NU | THE BLACK SWAN MONKTON HAMPSHIRE |
| t: 023 5091 1081 w: steline.co.uk | CONTACT |
| PROPOSED FLOOR PLANS | Title |
| BEN 1010 rev C | PROPOSED FLOOR PLANS |
| 29/11/23 | Drawing Number |
| 1:50 (at A0) | Date |
| BENCHMARK | Scale |
| | Surveyor(s) |

