

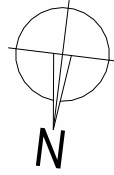

Ground Floor Plan as Proposed (Cross Gable Roof)  
1 : 100



Scale - 1:100

Existing Bathroom window to be blocked up

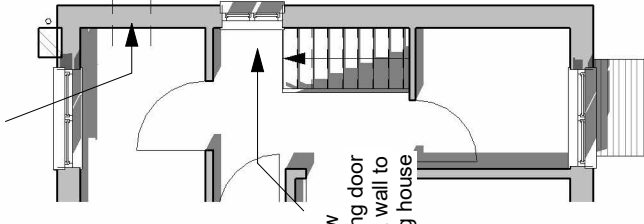

Window replacing door in flank wall to existing house

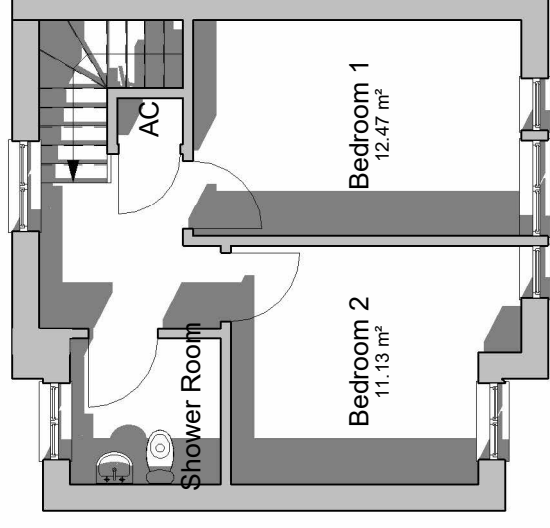

First Floor Plan as Proposed (Cross Gable Roof)  
1 : 100

project 2 Newtown Close Andover SP10 3AU

client Anthony Burley

drawing Plans as Proposed (Cross Gable Roof)

date Oct 22  
scale 1:100 @A3  
job 2284  
dwg D-116 rev. D

**Crafted**  
**architects** RIBA

410 The Grange, Romsey Road, Michelmersh, Romsey, SO51 0AE 01794 400311 jules@craftedarchitects.co.uk  
This drawing is copyright of Crafted Architects Ltd.

Rev.	Description	Date
A	Extended and converted into a 3bed property	June 23
B	Front roof windows omitted; minor changes	Jan 24
C	Window to bed 2 and bathroom revised. Minor adjustments to window positions bedroom 1 stair.	Mar 24
D	Floor plans and landscaping revised, second option introduced	May 24